# The Fort Wayne Sentinel.

ESTABLISHED 1833. FRIDAY, NOVEMBER 9, 1888. PRICE TWO CENTS.



CLOAKS

—THE—

Largest

—AND—

Best

STOCK

IN THE CITY CAN BE

F-O-U-N-D

—AT—

GEORGE

DeWald

AND

COMPANY.

TO-DAY

—AND—

TO-MORROW

SACRIFICE SALE

Of a Special Consignment of

Ladies' Garments

Unparalleled Bargains,

Extraordinary Sale!

FIFTY

Plush Garments!

Handsomely Lined with Satin

$20. Sold for $30.

100 - Newmarkets!

Pretty Striped Cloths,

$4.85. Sold for $7.40.

In Connection with the Cloak Sale, We Offer on These Days

100 Seal Plush Muffs!

Lined with Satin, at

$2.45 EACH. WORTH $4.50.

100 Silk Umbrellas

With Beautiful Handles,

AT $1.50 APIECE!

For Saturday Evening Only, We offer our Famous Five Button Kid Gloves at 50c. Apiece.

Pretty Souvenirs Presented to All Purchasers of $1 Worth of Goods.

BEE HIVE

DRY GOODS HOUSE.

62 and 64 Calhoun St

Corner of Berry St.

M. Frank & Co.


## GOOD BYE GROVER.

**The Vote in Electoral College Will Stand 239 for Harrison and 162 for Cleveland.**

NEW YORK, Nov. 9.—A Washington special to the *Herald* says: It now appears probable that General Harrison will immediately upon his induction into office, call the members of the fifty-first congress together. The motive for this will be to arrange some plan for the reduction of taxation.

**CALIFORNIA.**

SAN FRANCISCO, Nov. 9.—The count of 166 precincts in this city, out of 176. gives Harrison 24,980, Cleveland 27,693. The republican state committee claim the state by from 10,000 to 12,000. The democratic state committee concedes the state to republicans, but with a small majority. The latest figures indicate the election of four republican congressmen. Three of the congressional districts are very close.

**WEST VIRGINIA.**

CHARLESTON, W. Va., Nov. 9.—Official information received at the state house says: Fleming (dem.) is elected by about 900 majority. It is now believed that the republicans have elected three out of four congressmen, with the the fourth in doubt. In every county and precinct the republicans have gained and, as the matter now stands, the legislature is doubtful. It may be a tie, with Senator Carr (greenbacker) as a decisive vote on joint ballot. The republicans claim everything and the democrats are very blue.

WHEELING, W. Va., Nov. 9.—Goff (rep.) has carried the state by a narrow margin, but the electoral ticket is still in doubt. Atkinson (rep.) has twenty-seven plurality in the First congressional district and Wilson (dem.) is elected in the Second district.

**THE ELECTORAL VOTE.**

**How it Will be Cast For the Opposing Candidates.**

NEW YORK, Nov. 9.—Returns from all the states indicate that General Harrison has carried the following states and their elector votes: California 8, Colorado 3, Illinois 22, Indiana 15, Iowa 13, Kansas 9, Maine 6, Massachusetts 14, Michigan 13, Minnesota 7, New York 36, Nebraska 5, Nevada 3, New Hampshire 4, Ohio 23, Oregon 3, Pennsylvania 30, Rhode Island 4, Vermont 4, Wisconsin 11, West Virginia 6, total 239.

Mr. Cleveland carried these states and their votes: Alabama 10, Arkansas 7, Connecticut 6, Deleware 3, Florida 4, Georgia 12, Kentucky 13, Louisiana 8, Maryland 8, Mississippi 9, Missouri 16, New Jersey 9, North Carolina 11, South Carolina 9, Tennessee 12, Texas 13, Virginia 12, total 162. This would give Harrison a majority of 77 votes in the electoral college.

The indications now are that the republicans will have a bare majority in the lower house of congress. The count will stand democrats 162, republicans 163.

General Clark, clerk of the house, says that he has advices from 160 democrats who are surely elected and nine others whose districts are in doubt. One-third of the nine would give the democrats a majority in the house.

The republicans, however, will retain control of the United States senate, they having captured the Delaware legislature, which will elect a republican to succeed Mr. Saulsbury. If the democtats lose the West Virginia legislature, which is still in doubt, the republicans will elect a successor to Mr. Kenna. This result will give the republicans the senate by four majority.

In the event that the house should be republican; Major McKinley, of Ohio, is prominently spoken of in connection with the speakership, as is also Reed, of Maine.

ANOTHER OPINION.

WASHINGTON, Nov. 9.—"I believe that we will have from seventeen to twenty majority in the next house," said Secretary McPherson, of the republican congressional campaign committee, to-day.

**A Democratic Congressman.**

INDIANAPOLIS, Nov. 3.—In the eighth district, E. V. Brookshire, democaat, defeated James T. Johnston, republican, for congress by 65 majority. This is a democratic gain.

**A Hotel Burned.**

LOS ANGELOS, Nov. 9.—The large hotel at Long Beach, about twenty miles from this city, with nearly all its costly furnirure, was burned. Loss, $90,000.

**The Weather.**

WASHINGTON, Nov. 9.—Indiana: Rain or snow; colder.

**ERROR IN THE TICKETS.**

**Wrong Number of the District Printed Complicates the Election of a Judge.**

LOGANSPORT, Ind., Nov. 9.—G. E. Ross, democrat, and D. B. McConnell, republican, were candidates for judge of this (the Twenty-ninth) judicial circuit. McConnell's majority was forty-two, but the canvassing board finds that a large number of republican tickets voted were for McConnell, judge of the Twenty-eighth judicial circuit, instead of the Twenty-ninth. The question arose as to the power of the canvassing board to change the returns. The board decided to count the vote, as shown by the returns made by the boards of the different precincts. This will give a majority to Ross and will require a contest by McConnell looking to a recount.

**D. S. ALEXANDER.**

**A Former Fort Wayne Citizen Likely to be Private Secretary to President Elect Harrison.**

WASHINGTON, Nov. 9.—It is believed by well informed politicians here that General Harrison's private secretary will be D. S. Alexander, at present a resident of Buffalo, New York. Mr. Alexander is about forty-two years of age, a native of Maine, and a graduate of Bowdoin college. He served as a soldier in the late war, and subsequently removed to Indiana. He was for some years the Indianapolis correspondent of the old Cincinnati *Gazette*, which position he filled in connection with his local duties. Through the influence of General Harrison, and other Indiana friends, Mr. Alexander received the appointment of fifth auditor of t easury department under President Garfield. When the democrats obtained control he removed from Washington to Buffalo, about three years ago, where he engaged in the practice of law. The office of private secretary of the president, should Mr. Alexander accept it, will be dignified to an importance little inferior to that of a cabinet minister.

**HOW INDIANA IS.**

**The State Has Gone For Benjamin By a Plurality of 2,500.**

INDIANAPOLIS, Nov. 9.—The county canvassing board is still in session. Official figures of the result in this city can not be obtained, but the democratic electoral ticket was carried in this county by a plurality of 378. A few official returns are coming in from the counties over the state, and it is thought that the republican plurality will be in the neighborhood of 2,500.

The Indianapolis republicans are still jubilant and smiling but the remarkable demonstrations in the past two days have ceased. The people have returned to business and the city wears its normal aspect. General Harrison is receiving a great many callers, among others a committee from the Commercial club, of Cincinnati, called this morning and invited the general to be present at a banquet in his honor.

**ANNA SUES CHAIRMAN QUAY.**

**Miss Dickinson Brings Suit to Recover for Services Rendered the Republican Party.**

NEW YORK, Nov. 9.—Anna Dickinson, the lecturer and actress, has begun suit in the supreme court against the republican national committee to recover $1,250 for services rendered during the campaign.

She claims that she was engaged in September to deliver thirty lectures in the west, and was to receive $125 for each lecture and her expenses. She has received the $3,750, but it was also agreed that in the event of Harrison's election she was to receive $5,000. The comp aint was served on Senator Quay and his fellow-committeemen last night.

**A Depot Burned.**

PETOSKEY, Nov. 9.—The depot at Harbor Springs, with all its contents, mail, express, baggage and freight, was consumed by fire last night.

**Jay Gould Sick.**

NEW YORK, Nov. 9.—Jay Gould is lying dangerously ill in this city. Nervoue prostration.

Mr. Will Fleming, of West Berry street, overcomes the election disappointments in his rejoicings over a sweet faced girl baby at his home.


By buying from first hands we can sell you—

White celery, 30c bunch.
Tub oysters, $1.10 gal.
New W. clover honey, 18c lb.
New maple syrup, "Genuine," 25c. qt.

Dawson and Calhoun sts., south side.


## A BRIDGE JUMPER!

**He Leaps From a Bridge on the Hudson to the River Below on a Wager of $500.**

POUGHKEEPSIE, N. Y., Nov. 9.—Steve Brodie, a bridge jumper at 5:10 o'clock, ascended to the top of the bridge and walked along over the structure in the darkness and fog unknown to John Doxee, the night watchman, and when he reached the spot over the west pier he divested himself of his clothing, and clad in tights and a rubber suit, wearing lead bottomed shoes, with a heavy piece of iron fastened about his legs, he jumped into the Hudson, a distance of 212 feet.

Two men were in a boat waiting for him and as soon as he rose to the surface they seized him and dragged him into the boat. It is believed that three or four of his ribs were broken. When the train for New York came along he was put on board and hurried to his home. Brodie may die. He had jumped for a wager of $500, and yesterday Mr. Fox, of the *Police Gazette*, told him if he succeeded he would give him a gold medal worth $500.

**A SNOW STORM.**

**The Heaviest Storm Ever Known Prevailing in the West.**

KANSAS CITY, Nov. 9.—The heaviest snow storm ever known at this season of the year began at 3 o'clock this morning and is still raging with unabated violence. The reports show the storm is general over the state.

**Big Haul by Thieves.**

ANDERSON, Ind., Nov. 9.—A bold robbery was perpetrated here last evening, about 6 o'clock. While Will Shirk, a jeweler, doing business on the north side of the square, was at supper, the robbers gained an entrance through the back door and carried off $2,000 worth of fine watches and jewelry, the entire contents of a show case. Although Mr. Shirk's store is in one of the most public places in the city, and lights were left burning, the robbers got away without attracting attention. So far there has been no clew discovered as to who committed the theft.

**Mr. Barnum Seriously Ill.**

NEW HAVEN, Conn., Nov. 9.—W. H. Barnum, of the democratic national committee, is seriously ill at his home at Lime Rock. In answer to a telephone inquiry last night it was learned that he was taken sick a week ago while in New York. He returned to his home on Monday, and his illness assumed a dangerous character. Last night, however, his condition was slightly improved. The trouble was caused by overwork, resulting in nervous prostration.

**Passenger Association Collapsed.**

CHICAGO, Nov. 9.—The northwestern passenger association has completely collapsed, its demise being hastened by the premptory withdrawl thereform of the Chicago, Burlington and Northern. The death of this association has demonstrated the impossibility of maintaining an agreement covering only one section of the western territory.

**Judge McClellan's Majority.**

The official figure from outside counties are not at hand, but giving Judge McClellan a majority of 3,229 in this county, his majority over Captain White in the district will be about 1,800.

THE SENTINEL sends its congratulations to the judge.

**Boy Accidentally Killed.**

SHELBYVILLE, Ind., Nov. 8.—George Darr, eight years old, son of E. Darr, while playing with a revolver yesterday, in one of the rooms of the Morrison house, was accidentially killed by its discharge.

**Died.**

PITTSBURG, Nov. 9.—General J. Bowman Howeitzer, protheonatory of the supreme court of Pennsylvania, died this morning of blood poisoning. He was sixty-eight years of age.

**A "Q" Dividend.**

BOSTON, Nov. 9.—The Chicago, Burlington and Quincy directors have declared a dividend of 1 per cent. making 5 per cent. for the year.

**Paper Mill Burned.**

INDIANAPOLIS, Nov. 9.—The paper and bag mill of the Indiana paper company, at South Bend, burned yesterday. Loss, $200;000; insurance, $40,000.


**At the Standard.**

2 pound box Concord grapes, 20c box.
Jamaica oranges, 20c dozen.
Good lemons, 10c dozen.
New figs, 8, 14 and 15c pound.
Dates, 8c pound.
Malaga grapes, 12½c.

Also fine line of evaporated and dried fruits at bottom prices, corner Dawson and Calhoun streets, south side.


**THE HOOSIERS ALL RIGHT.**

**The Indiana Legislature is Democratic and So is Its Congressional Delegation.**

INDIANAPOLIS, Nov. 9.—The Indiana legislature will stand: Democratic senators, 30; republican senators, 20; democratic representatives, 59; republican representatives, 41.

The congressional delegation from this state will stand nine democrats and four republicans. The congressmen are divided as follows: First district, Wm. F. Parrott, dem.; Second, John H. O'Neall, dem.; Third, Jason Brown, dem.; Fourth, Wm. S. Holman, dem.; Fifth, Geo. W. Cooper, dem.; Sixth, Thomas M. Brown, rep.; Seventh, Wm. D. Bynum, dem.; Eighth, E. V. Brookshire, dem.; Ninth, Jos. B. Cheadle, rep.; Tenth, Wm. D. Owen, rep.; Eleventh, A. N. Martin, dem.; Twelfth, C. A. O. McClellan, dem.; Thirteenth, Wm. Hoyne, rep.

**A. L. WRIGHT.**

**A Former Fort Wayne Man in Jail for Illegal Voting at Avilla.**

A. L. Wright will be easily recalled in Fort Wayne, where he lived for some time. He dabbled in patent rights, was a sort of all-round sharper, and his damage suit against Wm. Pape and Hon. Wm. Fleming, gave him a reputation not entirely local. Of late years, he has been residing in Canada, where he handles road machines and other American implements.

He came home to vote last Tuesday and deposited his ballot at Avilla. As soon as he did so the federal officer deposited him in the Albion jail, where he now lies.

Mr. M. V. B. Spencer went up to help him out yesterday, but no one would go Wright's bail, so he languisheth.

Wright claims that he supposed his family lived at Avilla, and that he consequently had a right to vote. It happens that Wright lived at Avilla with a woman who was not his wife, and his residing place will not stick.

**WILL LOSE AN EYE.**

**A Son of Mr. James Southern Meets With a Painful Injury.**

Yesterday, James, the son of Mr. James Southern, engineer on the Pittsburg, and another boy were shooting, at a target. An old iron kettle was used as the mark. In some manner one of the leaden bullets, shot from their rifles, glanced from the kettle and struck James in the eye, inflicting injuries that will result in the losing of his sight in the injured eye.

Some time ago another son of Mr. Southern was injured in a railroad wreck. His leg was crushed and it is now so bad that it is thought amputation will be neccessary.

**Judge M'Bride Defeated.**

The contest for judge between R. Wes McBride, republican, and Stephen A. Powers, democrat, in the circuit composed of Steuben, Noble and DeKalb counties is very close. In Steuben county Judge McBride's majority is but 605. Mr. Power's majority in DeKalb county is 359; and his majority in Noble is 253, making his majority over McBride in the district, according t official returns, seven votes.

**Three Years for Shooting to Kill.**

PERU, Ind., Nov. 9.—Abraham Brown was to-day found guilty of shooting with intent to kill Wm. Woodford in June last, and was sentenced to three years in the penitentiary and a fine of $50. The quarrel was the result of jealousy. Both are colored.

**Killed a Drunken Husband.**

DRESDEN, Ont., Nov. 9.—Mrs. Scott, driven insane by her husband, who habitually came home drunk and abused her, beat him to death last night while he lay on the bed in a drunken stupor.

**Highway Robbery.**

LANSING, Mich., Nov. 9.—James H. Sizemore was set upon, brutally beaten and robbed of $52 Wednesday night by a gang of colored highwaymen.

**THE MARKETS.**

CHICAGO, Nov. 9.—Wheat, irregular, at $1.14¾. Corn, firm, at 41¼. Oats, steady, at 25¼. Flaxseed, $1.48. Pork, firm, at $14.50. Lard, steady, at $8.17½. November short ribs, $7.50.


**Drive in Canned Goods at the Standard.**

A very fine corn at 12c.
Three pound can tomatoes at 10c.

The above corn and tomatoes cannot be excelled for fine quality and delicacy of flavor.

Cor. Dawson and Calhoun, south side.


## A MURDER FIEND!

**Again the White Chapel Murderer Strikes His Victim in London.**

LONDON, Nov. 9.—The murder fiend has added another to his list of victims. At 11 o'clock this morning the body of a woman, cut to pieces, was discovered in a house on Dorset street. The remains were mutilated in the same horrible manner as were those of the women murdered in White Chapel.

**LOCAL ITEMS.**

The mayor had a solitary drunk before him this morning.

The republicans will have their jollification meeting next Tuesday night.

The Tippecanoe club contemplates going to Indianapolis to greet General Harrison.

Rev. D. C. Woolpert will deliver his lecture, "Man, or Monkey," at Kendallville, November 22.

Hon. Robert Lowry was at Goshen yesterday engaged as counsel in an important murder case.

Geo. Motz sues Chas. Hoffman et al. to foreclose a mortgage of $1,700. S. R. Alden is attorney.

Albert G. Spaulding & Co., sue Harmon Khroue to collect $375. Morris & Barrett are the attorneys.

The will of the late Elizabeth McCurdy was filed to-day. She bequeaths her property to her children.

Wm. Horstman sues Andrew J. Uncaples et al. to quiet title to real estate. Chas. W. Kuhne is attorney.

The appeal of the case of the State vs. Fred Geistoffer has been certified from Esquire Romey to the circuit court. P. B. Colerick is attorney.

The Friend's Enterprise clothing store is making an addition to their room, and other handsome improvements are in progress there.

Mr. W. S. Oppenheim lost Huntington county with the rest of the democratic ticket, but he can spare Huntington and then have a few thousand votes left.

W. T. Taylor, Indianapolis; C. D. Sullivan, Chicago; G. J. Boltz, Sidney, Ind.; S. W. Hale, Geneva, Ind.; J. T. Getty, Logansport; C. F. Swift, Maysville, Ind., are among the guests at the Robinson.

Frank Rupert and Mary G. Davis, Henry Bertsch and Julia Souder, Jos. Schmid and Sophie Reichler, Frank A. Goodwin and Ada E. Maxfield, Amos Goldsmith and Caroline Roth have been licensed to wed.

A commission in lunacy this afternoon inquired into the sanity of Jackson Critchet, formerly a school teacher in St. Joe township. Mr. Critchet is well known in this city, being a nephew of Mr. Dan Harmon.

Prof. Willie, the greco-roman wrestler, was done up at Auburn Monday night last. He challenged local athletes, and was tossed about like a ball. Another country lad knocked him out in a boxing match.

The directors of the Catholic Library association met last night at Library hall, a full board reporting. The election resulted as follows: Officers—Kilian Baker, president; M. J. Houlihan, secretary; George A. Litot, treasurer; Rev. Joseph Delaney, librarian; George O'Connell, assistant librarian; board of directors, Rev. Joseph Delaney, Kilian Baker, M. J. Houlihan, George A. Litot.

A delightful surprise party was held by Misses Frankie Backes and Stoll, on Wednesday evening in honor of the twentieth birthday of Miss Carrie Backes, the accomplished daughter of Mr. John Backes, of East Third street. About twenty-five couple were present and at 11 o'clock an elegant supper was served. Dancing and cards were the games of the evening. The guests departed at a late hour wishing Miss Carrie many more happy returns of her birthday.


Our gents' fine hand-sewed shoes, $5, at WILL D. SCHIEFER'S, 36 Calhoun street.

**Grapes and Bananas.**

Catawba grapes, 5c pound.
Malaga grapes, 18c pound.
Bananas, 20c dozen.

FRUIT HOUSE.

Jamaica oranges and seedless raisins at H. W. Carol's 40 West Berry street. 8-2t

All the latest syles of Ladies' Shoes, at WM. D. SCHIEFER'S, 36 Calhoun street.

**Sweet Cider.**

New sweet cider, 12c gallon.

FRUIT HOUSE.

# Why You Feel

So weak and exhausted is because your blood is impure. As well expect the sanitary condition of a city to be perfect with defiled water and defective sewerage, as to expect such a complicated piece of mechanism as the human frame to be in good order with impure blood circulating even to its minutest veins. Do you know that every drop of your two or three gallons of blood passes through the heart and lungs in about two and a half minutes, and that, on its way, it makes bone and muscle, brain and nerve, and all other solids and fluids of the body? The blood is the great nourisher, or, as the Bible terms it,

## "The Life of the Body."

Is it any wonder, then, that if the blood be not pure and perfect in its constituents, you suffer so many indescribable symptoms?

Ayer's Sarsaparilla stands "head and shoulders" above every other **Alterative and Blood Medicine.** As proof, read these reliable testimonies:

G. C. Brock, of Lowell, Mass., says: "For the past 25 years I have sold Ayer's Sarsaparilla. In my opinion, the best remedial agencies for the cure of all the diseases arising from impurities of the blood are contained in this medicine."

Eugene I. Hill, M. D., 381 Sixth Ave., New York, says: "As a blood-purifier and general builder-up of the system, I have never found anything to equal Ayer's Sarsaparilla. It gives perfect satisfaction."

Ayer's Sarsaparilla proves equally efficacious in all forms of Scrofula, Boils, Carbuncles, Eczema, Humors, Lumbago, Catarrh, &c.; and is, therefore, the very best

**Spring and Family Medicine**

in use. "It beats all," says Mr. Cutler, of Cutler Brothers & Co., Boston, "how

**Ayer's Sarsaparilla**

does sell." Prepared by

**Dr. J. C. Ayer & Co., Lowell, Mass.**

Price $1; six bottles, $5. Worth $5 a bottle.



RABUS

—THE—

TAILOR,

Carries the Largest Line of Foreign and Domestic Goods in

Suitings,

Overcoatings,

Trouserings

IN THE CITY.

Work - All - Guaranteed!

NO. 16 WEST BERRY STREET

Six Doors West of Calhoun.

RABUS,

—THE—

TAILOR. 19-1mo.



**MALE HELP WANTED.**

SALARY from $100 to $200 per month to a few good salesmen to sell our goods by sample to the wholesale and retail trade. Permanent position. No experience necessary. We are the largest manufacturers in our line of goods. Send two cents in stamps for particulars. No postals answered. Centennial M'f'g Co., Cincinnati, O. 8-30t.

**WANTED.**

WANTED.—An Intelligent Earnest Man to represent, in his own State, a large responsible house. A remunerative salary to right party. Steady growing position. References exchanged.
Gay's Mfg. House, Lock Box 1585, N. Y.

WANTED a man to act as Salesman. No experience necessary. Permanent position guaranteed. Salary and expenses paid from the start. Many fast selling specialties. Facilities unsurpassed. Address BROWN BROS., Nurserymen, Chicago, Ill. 7-1m

**PROFESSIONAL.**

PROF. YATES Studio, No. 26 Court street, is ready for pupils. Lovers of art call and examine our work. Those desiring protraits or paintings for Christmas call early. 17-1m

MARY A. WHERY, M. D., office and residence No. 26 Madison street. Special attention given to ladies. May24-tf

ONLY THE BEST

Gottlieb -:- Haller,

—OF THE POPULAR—

SOUTH -:- SIDE -:- MARKET,

Has built up a splendid trade by selecting

ONLY - THE - CHOICEST - MEATS.

Fresh and Salt Meats, Hams, Sausage. Etc., at both establishments,

366 Calhoun and 117 Wallace Streets.

C. F. KRUDOP,

DEALER IN

Coal, Wood & Kindling,

CORNER OF

**Harmer and Hayden Streets.**

☞ The best quality of coal always on hand and delivered promptly. oct.25-1mo

UPHOLSTERING

—AND—

REPAIRING.

Carpet Cleaning and Refitting and Laying of Carpets. I have the best machine for carpet laying in the city.

Paul E. Wolf,

33 and 35 Clinton St.

Sept. 15-2mo



# Fort Wayne Sentinel.

R. A. R. HACKETT, Editor and Proprietor.

FRIDAY, NOV. 9, 1888.


THE government still lives.

THE municipal issue next spring will be high license.

THE SENTINEL has given the public a faultless and true outline of the election news.

LORD SACKVILLE will have to go anyway, and this is a source of some consolation.

SOME one estimates that $1,000,000 changed hands in this country on the result of the election.

UNDER the New York law car stoves on passenger trains in that state must go, before January 1.

DEMOCRATS take their defeat philosophically, save when some blatant fellow ruffles their temper.

THE peolpe have evidently declared against reduced taxation and as they bear the burden they are welcome to their choice.

HUGH J. GRANT, the Tammany candidate, was elected mayor of New York. The vote stood: Grant, (Tammany) 64,289; Hewitt, (dem.) 41,357; Erhardt, (rep.) 40,250; Coogan, (labor) 5,314.

MARRIAGE must be a failure among the Russian peasantry. Upon a convict ship conveying women only, to Sagalien, 75 per cent. of the prisoners had been convicted of killing their husbands.

NOTWITHSTANDING the republican boast that Cleveland would be severely cut in his own city this year, the fact remains that Buffalo gave him an increased vote. He gains in his own district over the vote of 1884.

REUB WILLIAMS devotes a column in the Warsaw *Times* to venting his spleen and idiocy on the democracy. He says the democratic party numbers "among its supporters the ignorant and debased." It is a source of congratulation that our ranks do not include the fools of the country.

THE *Gazette* says Judge McClellan lost his own county, DeKalb county, by ninety-six and sees in the figures a reflection on Judge McClellan. Now let us look on another picture. The democrats carried General Harrison's home county by about 400 majority. Four years ago it gave Blaine 228. This shows the personal popularity of Harrison where he is best known. Make a note of it, neighbor.

THE news comes that Charles S. Voorhees, son of Senator D. W. Voorhees, of this s.ate, has been defeated for delegate to congress from Washington Territory. The Baltimore *Sun* has this story of the young man's life: "Cards are out for the wedding of Mr. Charles Stewart Voorhees, delegate to congress from Washington Territory, and Miss Fanny Bell Vajen, at Indianapolis, Ind., on the 14th inst. A very interesting and romantic story is told of Delegate Voorhees' engagement. When but a lad, living in Indianapolis, he formed an attachment for Miss Vajen and tried very hard to win her. He did not receive sufficient encouragement, so he determined to go out to Washington Territory and try his fortune among strangers. His intelligence and good fellowship soon made him popular in his adopted home, and he was finally elected to represent that Territory in congress. His election was, of course, telegraphed to his father, the senator, and his Indianapolis friends were not slow in forwarding their congratulations to the "Young Sycamore of the Wabash." Among those to wish him "God speed" was Miss Vajen, who did so in a brief but expressive communication. The two young hearts were reunited during the correspondence which followed, and Charlie Voorhees, in writing to an intimate friend in this city on the subject, declares that he blesses the day when he determined to go to Washington Territory."

## CLEVELAND AND HARRISON.

### Letters From the Chief Executive and His Successor.

At a Catholic church fair held at Avilla recently, a handsome chair was voted to the most popular candidate for president. Rev. Father Duehmig wrote President Cleveland and General Harrison of the event and received these replies:

EXECUTIVE MANSION,
WASHINGTON, D. C.,
Nov. 3, 1888.

Rev. D. Duehmig, Avilla, Ind.:

If the chair is voted to me will the good pastor of the church accept it with my compliments and best wishes.

GROVER CLEVELAND.

INDIANAPOLIS, Nov. 3, 1888.

Rev. D. Duehmig, Avilla, Ind:

My Dear Sir:—Your note of the 29th has been received and I am very much obliged to you. I hope the chair to which you refer will be the means of bringing a handsome sum into your church treasury and if it should be sent to me I will accept it with pleasure.

BENJAMIN HARRISON,

The chair was voted to President Cleveland by a handsome majority.

## OFFICIAL FIGURES.

### How the Vote Ran in the County for the Various Candidates, from Governor Down.

The board of canvassers completed their count of the ballots late last night. The figures are interesting, and show a total vote of 15,405, divided as follows: Cleveland, 9,692; Harrison, 5,456; Fisk, prohibition, 147; Streeter, labor, 95.

Butler, the prohibition candidate for congress, received 147 votes, and Miner, the labor candidate, received 11 votes, while Gart Shober, free-for-all, received 1 vote for circuit judge.

THE SENTINEL presents elsewhere a table giving the vote for president and congressman, togther with a comparison of the vote four years ago. This is an excellent thing to retain for reference in the future. Besides this we present the full vote for the democratic and republican candidates from governor to county commissioner. The figures are official and correct as follows:

Governor—Courtland C. Matson, 9,685; Alvin P. Hovey, 5,443.

Lieutenant Governor—Wm. R. Meyers, 9,683; Ira P. Chase, 5,456.

Secretary of State—Robert W. Miers, 9,687; Charles F. Griffin, 5,459.

Auditor of State—C. A. Munson, 9,753; Bruce Carr, 5,350.

Treasurer of State—Thomas B. Byrnes, 9,684; Julius Lemcke, 5,469.

Attorney General—John R. Wilson, 9,715; Louis T. Michener, 5,446.

Reporter of the Supreme Court—John W. Kern, 9,673; John L. Griffiths, 5,460.

Superintendent of Public Instruction—Elmer E. Griffith, 9,622; Harvey M. LaFollette, 5,339.

Judges Supreme Court—First district, Wm. E. Niblack, 9,689; Silas D. Coffey, 5,466. Second district, George W. Howk, 9,691; John G. Berkshire, 5,467. Third district, Allen Zollars, 9,795; Walter Olds, 5,396.

Senator Allen and Whitley.—Frederick J. Hayden, 9,567; Homer C. Hartman, 5,507.

Representative Huntington and Allen.—William S. Oppenheim, 9,611; Newton E. Cook, 5,514.

Representative.—W. H. Shambaugh, 9,625; Benj. F. Harper, 5,458; Henry C. Schrader, 181; Geo. Japp, 143; Francis Gladio, 9,436; John T. Leach, 5,465; John Aiken, 173; Patrick Horn, 96.

Prosecuting Attorney.—Jas. M. Robinson, 9,666; Wilmer Leonard, 5,448, Jas. E. Graham, 181.

Judge Circuit Court. — Edward O'Rourke, 9,695.

Sheriff.—Geo. H. Viberg, 9,689; Hiram W. Smith, 5,403; John V. Hiler, 204.

Treasurer. — Isaac Mower, 9,545, Franklin Freese, 5,575; Jos. W. Cromwell, 173.

Coroner.—Abraham J. Kesler, 9,626; Ulyses G. Lipes, 5,496; Ammiel Engle, 163.

Surveyor.—Henry E. Fisher, 9,591; Loudean P. Huntoon, 5,512; Franklin C. Hubler, 172.

Commissioner.—First district—Jasper W. Jones, 9,690; Henry C. Zollinger, 5,964; James English, 165. Second district—Henry F. Bullerman, 9,311; Ludwick Welsheimer, 5,700; Danford Parker, 176. Third district—John H. Brennan, 8,939; Gottlieb Haller, 6,060; Benjamin B. Fowler, 158.

## LOCAL NEWS.

The trial of Bird Slater for stabing Geo. Brossard with a knife will come up before the mayor next Monday afternoon.

Officer Lee will have company in the republican parade. Andy Kalbacher is also compelled to march on a wager he made.

EVERY minister in the city should devote a portion of his sermon next Sunday to the question of Sabbath observance. Sentiment is ripe for reformation in this direction.

Evidence was submitted to Prosecuting Attorney Robinson this morning, involving a practioner in an abortion case. The victim, a young lady twenty years of age, was found in a dying condition by a prominent physician.

The passenger train conductor has, in many respects, the most difficult position in the railroad ranks. He should be a first-class freight conductor, and a polished gentleman, to boot. But in his long apprenticeship on a freight train he has very likely been learning how not to fulfill the additional requirements of a passenger conductorship. He must now manage his train in a sort of automatic way, for he has his mind filled with the care of his passengers and the collection of tickets. He must be good at figures, keeping accounts, and handling money, though the freight train service has given him no experience in this line. Year by year, the clerical work connected with the taking up of tickets and collecting of cash fares has been increased until now, on many roads, an expert bank clerk would be none too proficient for the duties imposed.


Mr. J. M. Keesler, Merchant Tailor, 42 German Street, Baltimore, Md., states:—"I take great pleasure in saying that in a case of neuralgia in my family, I found Salvation Oil effectual and speedy in the cure of the patient."


## Fires.

MILWAUKEE, Nov. 8.—This morning the upper story of the building occupied by the wholesale grocery house of Jacob Wellauer, was burned out. The loss is $100,000; fully insured. Three firemen narrowly escaped death by suffocation.

CHICAGO, Nov. 8.—Moran & Healy's packing house at the stock yards, burned last night. Loss, $30,000; fully insured.


Do you suffer with catarrh? You can be cured if you Hood's Sarsaparilla, the great blood purifier. Sold by all druggirts.


Bartley Campbell's celebrated drama in five acts, entitled "Fate" will be presented, at the Temple, Monday evening next. The sale of seats opened, this morning, at 10 o'clock.


Skin diseases can not be successfully treated by external applications. The proper way to cure such complaints is to purify the blood with Ayer's Sarsaparilla. Under the vitalizing influences of this medicine all the functions of the body are brought into healthy action.

VINEGAR BITTERS

VEGETABLE — FREE FROM ALCOHOL — PUREST — DR. WALKER'S CALIFORNIA VINEGAR BITTERS

The Great Blood Purifier

And Health Restorer. Cures all kinds of Headache Within Thirty Minutes—Try it.

GEO. W. DAVIS, of 169 Baronne street, New Orleans, La., writes under date May 26th, 1888, as follows: "I have been going to the Hot Springs, Ark., for fifteen years for an itching humor in my blood. I have just used three bottles of Vinegar Bitters, and it has done me more good than the Springs. It is the best medicine made."

JOSEPH J. EAGAN, of No. 75 West street, New York, says: "Have not been without Vinegar Bitters for the past twelve years, and consider it a whole medicine chest in our family."

MRS. MATTIE FURGUSON, of Dryen, New York, says: "Vinegar Bitters is the best medicine I ever tried; it saved my life."

T. F. BAILEY, of Humbold, Iowa, says: "Vinegar Bitters cured me of paralysis, ten years ago, and recently it cured me of rheumatism."

MRS. WM. A. DAVIS, of Camden, N. J., says: "I have suffered greatly from indigestion and bowel troubles, and Vinegar Bitters gave me great relief."

JAMES H. DWYER, of Webster, Mass., writes: "I always use Vinegar Bitters as a spring medicine, and have the best of health."

L. COLEMAN, 77 Montgomery street, New York, writes: "I find your Vinegar Bitters a first-class tonic."

VINEGAR BITTERS.

The only Temperance Bitters known. It stimulates the Brain and quiets the Nerves, regulates the Bowels and renders a perfect blood circulation through the human veins, which is sure to restore perfect health. A beautiful book free. Address,

R. H. McDONALD DRUG CO.,
532 Washington street, New York.

SEA-SALT SOAP.

Possesses the tonic, purifying properties of a sea bath, curing all local skin and scalp diseases, pimples, blotches, eczema, tetter, chafing, etc. It is made from perfectly pure materials and is most healing and invigorating to the skin, keeping it in a fresh, clean and healthy condition. Sold by druggists and fancy goods dealers, or sent by mail one cake for 25 cts., or three for 60 cts. by the proprietors.

R. H. McDONALD DRUG CO.,
532 Washington St. New York.

L. M. JONES,

REAL ESTATE BROKER.

26 Court Street.

For rent, for a term of years, to desirable tenant, a garden farm, good house, barn, well, cistern, cellar; also a fine flat, with every modern convenience, will let to man and wife. Houses for rent; houses for sale, cheap for cash, or on the installment plan. 7-d&w1m

JAMES MADDEN,

PLUMBER,

Steam and Gas Fitter,

110 Calhoun Street,

Next door to Y. M. C. A.,

FORT WAYNE, - - - INDIANA

H. B. AYERS,

Post Office Drug Store,

CORNER & CLINTON BERRY. 7-1mo.

Cook's Cotton Root Compound.—Composed of Cotton Root, Tansy and Pennyroyal. Successfully used monthly. Safe, Effectual, Pleasant. $1 by mail, or druggists. Sealed particulars 2 stamps. Ladies address POND LILY COMPANY, 131 Woodward ave., Detroit, Mich.

Sold in Fort Wayne by Thieme & Gross, druggists. sept. 18-1yr

PARKER'S HAIR BALSAM

Cleanses and beautifies the hair. Promotes a luxuriant growth. Never Fails to Restore Gray Hair to its Youthful Color. Prevents Dandruff and hair falling. 50c. and $1.00 at Druggists.



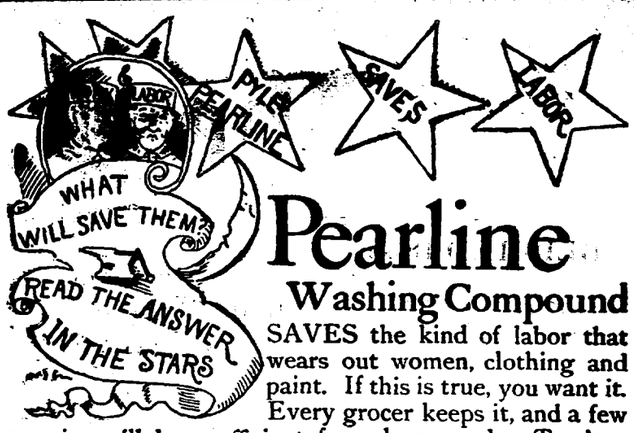


Pearline

Washing Compound

SAVES the kind of labor that wears out women, clothing and paint. If this is true, you want it. Every grocer keeps it, and a few pennies will buy sufficient for a large wash. Try it—its death to drudgery and far superior to soap—besides its harmless to fabric or hands. More than one million families are now using it.

Beware Peddlers and some unscrupulous grocers are offering imitations which they claim to be Pearline, or "the same as Pearline." IT'S FALSE—they are not, and besides are dangerous. PEARLINE is never peddled, but sold by all good grocers. Manufactured only by JAMES PYLE, New York.

THE GENUINE ANTI-WASHBOARD SOAP

THE GENUINE JAXON ANTI-WASHBOARD SOAP 5¢

Quick, Easy, Cheap.

Saves Rubbing, therefore saves Labor and Wear.

Cheap in itself it more than saves its cost in saving of the clothes. This Soap may be used in any way and for any purpose that any other soap is used and excels all.

YOU will secure COMFORT and make money by its use. Try it once and if the claims made for it are not true don't use it again. If they are true you ought and want to know it. Your grocer will get it if he hasn't it.

TAR-OID

NATURE HAS NO BETTER REMEDY

Than this New Compound of Tar for Wounds, Burns, Sores, Piles, Salt Rheum, Eczema, and Coughs, Croup, Scrofula, Ulcers, Varicose Veins, Bronchitis, and Consumption.

TAR-OID CO., Sole Props., Chicago, Ill., U. S. A.

TAR-OID must not be confound with the cheap remedies which are prepared on the theory that Skin Diseases are caused by impure blood, which is not true. They have their cause in a want of vital action in the skin. TAR-OID restores this action, hence it cures every form of Skin Disease, also sores, burns, etc. It is soothing and wonderfully healing—gratifying results follow in every case. It is harmless and can be used with perfect safety by any one. It is superior to all other remedies. There is positively nothing else like it.

TAR-OID is a sure cure for piles. It never fails. We warrant a cure or refund the money. It gives immediate relief. It is perfectly safe, yet powerful in its action.

Send for our "Good Samaritan" free.

CHICAGO'S BEST PHYSICIANS INDORSE IT.

TAR-OID has no equal for Pileles and Pruritis.
LEILA G. BEDELL, M. D., 181 Dearborn av.

TAR-OID gives me fine results in Rectal and Skin Troubles, Indolent Sores, and Enlarged Glands.
F. H. PRATT, M. D., 57 Central Music Hall.

TAR-OID acts like a charm on Piles, Old Sores, etc.
J. R. M'CULLOUGH, M. D., 9 S. Halsted st.

TAR-OID has a most wonderful action on the skin and has given me fine results in Coughs and Consumption.
W. H. BURT, M. D., 112 Dearborn st.

TAR-OID gives me perfect satisfaction in Cervical Troubles, Swellings, and Piles.
M. M. THOMPSON, 403 Oakley av.

TAR-OID CO., 73 Randolph Street, Chicago, Ill.

For Sale by Dreier & Bro., Corner Calhoun and Columbia.



MASONIC TEMPLE.

Children in Arms Not Admitted to This Theatre.

MONDAY, NOV. 12th.

Special Engagement of the late

BARTLEY CAMPBELL'S

Most Famous and Beautiful Society Comedy, Entitled,

FATE!

Endorsed by the press and public as the best of his efforts. Replete with realistic scenes of thrilling interest and intense beauty. Laughable comedy scenes. A company of artists. Superb dresses.

Under the management of C. K. Gardiner.

Sale of Seats Commences Friday.

PRICES: 25, 50 and 75 Cents.

ACADEMY OF MUSIC.

GRAND OPENING

—OF THE—

ACADEMY OF MUSIC!

FOR THE WINTER SEASON,

MONDAY, NOV. 12.

BOB SMITH'S

BENEFIT

The Greatest Variety Combination Ever Put Upon a Fort Wayne Stage.

Tickets now on sale. See small bills for program.

A. FOSTER!

Merchant Tailor

No. 15 W. Wayne St.

Fall and Winter '88-9!

I am pleased to announce the completion of my stock of Fine Woolens of French, German, Scotch and American manufacture for the fall and winter of 1888-89. I have imported for the Season's Trade the Largest Assortment of Choice Wool and Worsted Fabrics, Fine Suitings, Pants Goods and Overcoatings, very desirable and of Extra Value, and for men's wear, the best ever exhibited in this city; and I am prepared to Make to Order in a manner and style acceptable to all. Prices shall be the Lowest, considering the Superior Workmanship and Wares displayed at my rooms.

A. FOSTER,

No. 15 West Wayne Street.

J. M. MODERWELL,

—DEALER IN—

Hard and Soft Coal!

Wood and Kindling.

Wells Street Bridge.

PROMPT DELIVERY,

Telephone 54.

Nov. 1-4mo.

BRILLIANT ARC!

IS THE MOST PERFECT

BASE BURNER!

In the city and is guaranteed to give satisfaction. It can be seen at

Nos. 185 and 187 Broadway.

It eclipses anything in the market.

Spouting, Tin and Iron Roofing

Is also done here at reasonable prices.

CALL AND SEE US. 25-1m

**DREXEL'S BELL COLOGNE**

Sweet as Roses !! Fragrant Lasting!
The Leading PERFUME. Price 25 Cts. Sold at Druggists.

**LAXADOR** Cures Liver Complaint, Costiveness, Bilious Affections, Giddiness. At druggists. 25 c.

**DR BULL'S COUGH SYRUP**

CURES COUGHS & COLDS FOR 25 C

**SALVATION OIL**

*Price only 25 Cts. Sold by all druggists.*

*Will relieve Rheumatism, Neuralgia, Swellings, Bruises, Lumbago, Sprains, Headache, Toothache, Sores, Burns, Cuts, Scalds, Backache, Wounds, &c.*

**CHEW** LANGE'S PLUGS, *The Great Tobacco Antidote!—Price 10 Cts. At all druggists.*

GOLD MEDAL, PARIS, 1878.

**BAKER'S Breakfast Cocoa.**

Warranted *absolutely pure Cocoa*, from which the excess of Oil has been removed. It has *three times the strength* of Cocoa mixed with Starch, Arrowroot or Sugar, and is therefore far more economical, *costing less than one cent a cup*. It is delicious, nourishing, strengthening, easily digested, and admirably adapted for invalids as well as for persons in health.

Sold by Grocers everywhere.

**W. BAKER & CO., Dorchester, Mass.**

City Coal & Merchandise

—COMPANY—

DEALERS IN

**Hard and Soft Coal,**

Coke, charcoal, wood and kindling. Agents for MacNeal & Urban safes, Lawrence Paints and Varnish. Victor scales.

**80 EAST COLUMBIA STREET**

Telephone care Monning's Mill.

M. M. SMICK, - - - - Manager.
oct. 26-1mo.

## NEW ADVERTISEMENTS

**CANCER** "A New Cure comes from China. Queens Hospital and London Cancer Hospital report cures."—N. Y. Express. Endorsed by Medical Journals. Cure guaranteed. Circulars Free. GUN WA CO., Box 42, Pueblo, Colo.

ADVERTISERS by addressing Geo. P. Rowell & Co., 10 Spruce St., New York, in good faith, can obtain all needed information about any proposed line of ADVERTISING in American Newspapers.

☞256-page Pamphlet. 30c.

**1888**

**RADIANT:-:HOME !**

**SQUARE STOVES**

Are made as follows: Four sizes plain Stoves Nos. 4, 5, 6 and 7.
Two sizes with oven, Nos. 5 and 6.
Four sizes with double heater, Nos. 4, 5, 6 and 7.
All sizes are made with

**Round Fire Pots, Duplex Grates, Made With a Central Hot-Air Flue,**

Taking the air in at bottom of stove, thence up between the ascending and descending draft flues.

Also a full line of

Hardware, Cutlery and House Furnishing Goods.

ONLY AT

W. E. GRIFFITH'S
**No. 122 Broadway.**

☞Friends living on the south or east side of the city would do well to board the Broadway or Belt Line car if only to examine these goods.

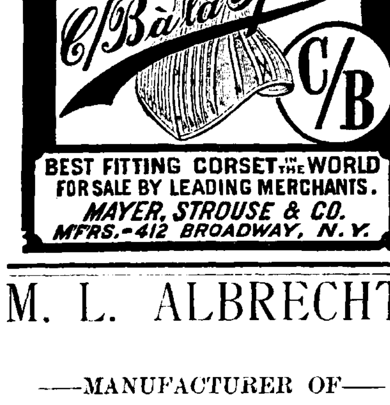


**M. L. ALBRECHT,**

—MANUFACTURER OF—

CARRIAGES

—AND—

BUGGIES.

—CORNER OF—

MAIN AND BARR STS.

**WEAK MEN!** Debilitated through Indiscretions or Excesses. WE GUARANTEE TO CURE by this New Improved Electric Belt & Suspensory, or REFUND MONEY. Made for this specific purpose, Cure of Generative Weakness, giving continuous, mild, soothing currents of Electricity directly through all weak parts, restoring them to health and Vigorous Strength. Electric current felt instantly or we forfeit $5,000 in cash. Greatest improvements over all other belts. Worst cases permanently cured in three months. Sealed pamphlet 4 cent stamp.

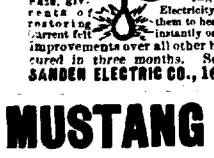


SANDEN ELECTRIC CO., 169 LA SALLE ST., CHICAGO.

**MUSTANG LINIMENT**

CURES RHEUMATISM, LAME BACK AND STIFF JOINTS. RUB IN HARD!



# Fort Wayne Sentinel.

FRIDAY, NOV. 9. 1888.


## A FAMOUS INSTITUTION.

A correspondent of the Fairfield (Me.) *Journal* writes as follows from Buffalo, N. Y.:

Editor of *Journal*:—Thinking that it might interest some of your readers and make good my promise to you at the same time, I will write a few lines concerning the famous World's Dispensary and Invalids' Hotel and Surgical Institute. Let me at first disclaim any selfish motive or desire to advertise or puff this or any industry. Thousands of dollars are expended every month to keep the merits of this institution before the world and its managers ask for no free advertisements. A healthier or more convenient city for those afflicted could not have been selected in which to place such an institution than Buffalo, N. Y. But concerning the city and its attractions I will write in some futur letter. The World's Dispensary Medical association occupies two large and magnificent buildings upon Main and Washington streets, and a branch dispensary at No. 3 New Oxford street, London, England. The Invalid's Hotel and Surgical Institute fronts Main Street and is attractive and elegant both inside and outside. Although it is filled with patients from all over the country, it is clean and neat as a parlor and is appropriately termed the Invalids' Hotel and Surgical Institute. Large and well lighted rooms with elegant appointments make the sick feel at home rather than in a hospital. Parlors with fine libraries and musical instruments are accessible to those who are convalescent. A staff of eighteen skillful physicians and surgeons administer to the sick. A splendid medical library comprising all of the standard works of reference, is in a convenient room for consultation by any of the physicians. Any medical book of note or value is added to this magnificent collection of books as soon as published. The collection of surgical instruments is large and comprises every instrument of real utility and value known to the profession. A system of mechanical movements, passive exercises, manipulations, kneadings and rubbings, administered by a large variety of ingeniously contrived machinery, driven by steam is used as aiding other medical and surgical treatment in palsy, stiffened joints, crooked and withered limbs and in those chronic cases so often given up by the common busy practitioner of medicine as incurable. Baths of all kinds are made use of in those cases where they are indicated. There is nothing quackish about the institution. It is run free from all humbug or deceit. A large and well appointed drug room in the basement of the hotel contains all of the medicines and chemicals used by physicians and is in charge of authorized and skilled pharmacists and apothecaries. Each case is prescribed for according to the same rules and laws which govern any intelligent doctor when writing a prescription for his patient. There is no restriction used with the physicians in the institution and they have the whole domain of Materia Medica to choose from. The proprietary medicines are only used or advised when in the judgment of the physician (to whom the formulas are known) they are indicated. Many, and in fact, every physician of any experience has found some remedies or combination of drugs, to do good work in a certain class of cases. Hence he writesthe same prescription over and over again till the druggist knows it by heart and smiles when he looks at it. But it is none the less valuable for all that, and the physician who knows its values does not feel condemned for writing it, and would feel hurt and stoutly defend it if he should be criticised for its frequent repetition. The doctor writing said prescription does not pretend that it will cure everything or that it applies to every case. Upon this principal Dr. Pierce has (with much greater experience than ordinary physicians) devised, compounded and thoroughly tested, a few prescriptions of remedies which in certain cases are curative and stand the test of time. They are not patent medicines nor are they recommended to cure every disease that flesh is heir to. They are favori e prescriptions advised in those cases where they are applicable. Those medical men who cry 'fraud' and 'quack' should remember that one man has as much right to his favorite remedies as another. Neither is it any more disgrace for a man to advertise and pay for it like a man than it is for a physician to get some one to write an item for the paper telling about his skill in performing a surgical operation. I have seen an old physician who was a stickler as regards medical codes and professional etiquette, stop the editor of his local paper on the street and tell him how ill ex-Gov. X. was and he had just given him a pill or put a plaster on his back. The doctor knew the newspaper would contain the news of his being called to see the ex-governor in its next issue. But nevertheless he shudders when he sees a legitimate advertisement which has been paid for. The people of this country are familiar with the portrait of R. V. Pierce, M. D. The doctor would be readily recognised by any one who had seen his portrait. His head is large and well orbed, and ability and enterprise are stamped upon his features and movements. Starting without fame or fortune he is to-day the widest known medical man of the age. The fact that he resigned his seat in congress to attend to his vast business speaks louder than words of his interest and devotion to his profession. Patients from the most distant states arrive daily for treatment at the Invalids' Hotel and Surgical Institute. The World's Dispensary, which fronts Washington street, is a great hive of industry. Here the proprietary medicines are put up and the printing and binding done. Fourteen large presses, driven by power, with numerous folding, trimming, cutting and stitching machines are constantly running in this department. Here the famous 'Common Sense Medical Adviser' is printed, over 330,000 copies of which have been sold. Everybody in Maine is familiar with the memorandum books from the World's Dispensary. To speak of each floor with its work and uses would make too long an article. Some idea of the magnitude of the business can be had when it is known that there are nearly 300 persons employed in the two buildings. It is a strong recommendation for any man or business to be popular at home. It is putting it mildly when it is said that the institution is popular in Buffalo, and both it and its chief are honored and loved by the inhabitants of the great metropolis of the lakes.


**MUSTANG LINIMENT**

CURES PILES, BURNS, CUTS, CORNS, BRUISES, CHILBLAINS & FROSTBITES


### Y. M. C. A. Services.

The services inaugurating the week of prayer under the auspices of the Young Men's Christian Association will be held in the chapel of the Y. M. C. A. on Sunday, commencing at 4:30, city time. A request has been made that the subject for Sunday be, "The standard of Christian life for a business man." r. John G. Blake, of Indianapolis, will conduct the service. Services each evening during the week:

Monday, November 12.—7.30, p. m.—"Curious, Serious, Saved."—Luke xix; 1-10.

Tuesday, November 13.—7:30 p. m,—"Drifting."—Acts xxiv; 24-27; Heb. ii; 1-4.

Wednesday, November 14—7:30 p. m.—"Dwellers in Darkness."—John iii; 19-20; viii: 12.

Thursday, November 15—7:30 p. m.—"The Danger Thoroughly Understood, but not Avoided."—Prov. v; 1-13; Neh. xiii; 26; I Cor. x; 13.

Friday, November 16—7:30 p. m.—"A Wise Merchant."—Mat. xiii: 45-46; Luke xiv; 33.

Saturday, November 17—7:30 p. m.—"Not Afraid to Stand Alone."—II Sam. xxiii; 11-12; II Tim. iv; 16-17.

The evening services during the week are open to all ladies and gentlemen on sabbath for men. All welcome.

### One Fact

Is worth a column of rhetoric, said an American statesman. It is a fact, established by the testimony of thousands of people, that Hood's Sarsaparilla does cure scrofula, salt rheum, and other diseases or affections arising from impure state or low condition of the blood. It also overcomes that tired feeling, creates a good appetite, and gives strength to every part of the system. Try it.

### Bob Smith's Benefit.

The Academy of Music will open for the winter season, next Monday night, with a company of selected variety artists whose equal as an aggregation has never been seen on a Fort Wayne stage. The program is an unequaled one and for variety and originality it stands at the top. For a full list of the people and their different acts you can refer to small bills. The receipts of the opening night will be given to Bob Smith for whose benefit the entertainment will be given. Mr. Smith still remains at the St. Joseph hospital suffering from the burns he received by the explosion of fireworks on Thurman day. THE SENTINEL hopes to see the Academy packed to the door on Monday night and give genial Bob a rousing benefit.

Walking advertisements for Dr. Sage's Catarrah Remedy are the thousands it has cured.

ITALIAN immigration to New York is outweighing all other just now. It is a veritable flood. The steamer Cachemire brought 1,411 Italians in her steerage from the Mediterranean, and one of them ill with the small-pox. They were nearly all of them poor and wretchedly clad.

Hundreds of persons who have used Ayer's Hair Vigor attest its value, as a stimulant and tonic, for preventing and curing baldness, cleansing the scalp and restoring the youthful color to faded and gray hair.

You can save money on drugs and medicines and prescriptions at Morehurst's Drug Store, No. 74 Calhoun street. Sign of revolving wheel in window. d&w1yr.

**Advice to Mothers.**—Mrs. Winslow's Soothing Syrup should always be used when children are cutting teeth. It relieves the little sufferer at once; it produces natural, quiet sleep by relieving the child from pain, and the little cherub awakes as "bright as a button." It is very pleasant to take. It sooths the child, softens the gums, allays all pain, relieves wind, regulates the bowels and is the best known remedy for diarrhœa, whether arising from teething or other causes. Twenty-five cents a bottle.
mar-18-1y

A NEW utilizatien of a waste product is the manufacture of paper from the cedar chips of pencil-makers. The paper is said to keep moths from carpets, wool, furs, etc.


**St. Jacobs Oil**

Cures NEURALGIA. BACKACHE. LUMBAGO. TOOTHACHE. HEADACHE. SCIATICA PROMTLY AND PERMANENTLY

AT DRUGGISTS. AND DEALERS. EVERYWHERE. THE CHAS. A. VOGELER CO. BALTO. MD.

**MUSTANG LINIMENT**

CURES HOLLOWHORN, CAKED BAGS, GRUB & HOOF DISEASE IN CATTLE!

☛ THE ONLY

**Brilliant Durable Economical DYES.**

Are Diamond Dyes. They excel all others in Strength, Purity and Fastness. None others are just as good. Beware of imitations—they are made of cheap and inferior materials and give poor, weak, crocky colors.

**36 colors; 10 cents each.**

Send postal for Dye Book, Sample Card, directions for coloring Photos., making the finest Ink or Bluing (10 cts. a quart), etc. Sold by Druggists or by

*WELLS, RICHARDSON & CO., Burlington, Vt.*

For Gilding or Bronzing Fancy Articles, USE

**DIAMOND PAINTS.**

Gold, Silver, Bronze, Copper. Only 10 Cents.

**Paine's CELERY COMPOUND**

| CURES | PROOFS |
| --- | --- |
| Neuralgia | "Paine's Celery Compound cured my nervous sick headaches." Mrs. L. A. BRENTNER, San Jacinto, Cal. |
| Nervous Prostration | "After using six bottles of Paine's Celery Compound, I am cured of rheumatism." SAMUEL HUTCHINSON, South Cornish, N. H |
| Rheumatism | |
| Kidney Diseases | "It has done me more good for kidney disease than any other medicine." GEO. ABBOTT. Sioux City, Iowa. |
| AND All Liver Disorders | "Paine's Celery Compound has been of great benefit for torpid liver, indigestion, and biliousness." ELIZABETH C. UDALL, Quechee, Vt. |

**STIMULATE** the VITAL FORCES to a HEALTHY and NORMAL CONDITION by TAKING **HOPTONIC.**

For Sale by THIEME & GROSS, Druggists.

**L. O. HULL,**

**WALL PAPER!**

AND CEILING DECORATIONS.

*The Finest Line! The Lowest Prices! The Best Effects!*

Paper Hanging and Decorating.

*We do only First-class Work and charrge no more than others.*

WINDOW CURTAINS, WINDOW GLASS, PAINTS AND PAINTING OF EVERY DESCRIPTION.

Artists' Materials! | *STUDIES FOR RENT OR FOR SALE.*

**NO. 90 CALHOUN STREET.**

### NEW ABVERTISEMENTS.

LIVE AGENTS WANTED. Write Sec'y Buffalo Mutual Accident and Sick Benefit Associa'n Buffalo, N. Y. Dec. 6

GRATEFUL—COMFORTING.

**EPPS' COCOA**

BREAKFAST.

"By a thorough knowledge of the natural law which govern the operations of digestion and nutrition, and by a careful application of the fine properties of well-selected Cocoa, Mr. Epps has provided our breakfast tables with a delicately flavored beverage, which may save us many heavy doctors' bills. It is by the judicious use of such articles of diet that a constitution may be gradually built up until strong enough to resist every tendency to disease. Hundreds of subtile maladies are floating around us ready to attack wherever there is a weak point. We may escape many a fatal shaft by keeping ourselves well fortified with pure blood and a properly nourised frame."—Civil service Gazette.

Made simply with boiling water or milk. Sold only in half-pound tins, by grocers, labelled thus JAMES EPPS & CO., Homœopathic Chemists, London, England.

**FOR MEN ONLY.** A quick, permanent cure for lost or failing manhood, nervousness, weakness, unnatural losses, lack of strength, vigor or development, caused by indiscretion, excesses, etc. *Valuable book sent (sealed) free.* ERIE MEDICAL CO., BUFFALO, N. Y.

**MASON & HAMLIN**

The cabinet organ was introduced in its present form by Mason & Hamlin in 1861. Other makers followed in the manufacture of these instruments, but the Mason & Hamlin Organs have always maintained their supremacy as the best in the world.

Mason & Hamlin offer, as demonstration of the unequalled excellence of their organs, the fact that at all of the great World's Exhibitions, since that of Paris, 1867, in competition with best makers of all countries, they have invariably taken the highest honors. Illustrated catalogues free.

**ORGANS** **$22 TO $900.**

Mason & Hamlin do not hesitate to make the extraordinary claim for their pianos, that they are superior to all others. They recognize the high excellence achieved by other leading makers in the art of piano building, but still claim superiority. This they attribute solely to the remarkable improvement introduced by them in the year 1882, and now known as the "MASON & HAMLIN PIANO STRINGER," by the use of which is secured the greatest possible purity and refinement of tone, together with greatly increased capacity for standing in tune and other important advantages.

**PIANOS** GRAND & UPRIGHT.

A circular, containing testimonials from three hundred purchasers, musicians, and tuners, sent, together with descriptive catalogue, to any applicant.

Pianos and Organs sold for cash or easy payments; also rented.

**MASON & HAMLIN ORGAN AND PIANO CO.**
BOSTON. NEW YORK. CHICAGO.

**BOOK AGENTS WANTED FOR MY STORY OF THE WAR**

***By Mary A. Livermore***

Her own narrative of "**Four Years' Personal Experience as Field and Hospital Nurse.**" It portrays the Womanly or "Heavenly" side of the War, its Lights and Shadows "*as a woman saw them.*" Bright, Pure, and Good, full of "*laughter and tears*," of thrilling interest and touching pathos, it *sells at sight to all.* Splendid **Steel-Plates**, and famous old **Battle-Flags** richly colored in *exact fac-simile.* The "*booming*" book for Men and Women Agents. **$100 to $200** a month made. ☞ **Distance no hindrance**, for we *Pay Freights* and give *Extra Terms.* Write for circulars to **A. D. WORTHINGTON & CO., Hartford, Conn.**

**THOS. H. M'CORMICK, M. D.**

CHRONIC AND NERVOUS DISEASES

**Office, Pixley and Long Block.**
FORT WAYNE, IND. Telephone 185.

Office hours 9 to 12 a. m,, 1 to 4 p. m., 7 to 9 p. m Jly6dw1y

**The Toy the Child Likes Best**

—IS THE—

"ANCHOR"

**Stone Building Blocks.**

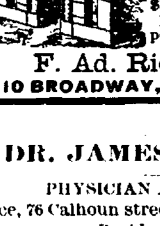

Real Stone. Three Colors.

A CLEVER PRESENT for children of all ages. For $1.75, or $2.00 a good average box.

Descriptive Catalogue sent post-free on application to

F. Ad. Richter & Co.,
310 BROADWAY, NEW YORK.

**DR. JAMES M. DINNEN.**

PHYSICIAN AND SURGEON.

Office, 76 Calhoun street.

Residence 69 West Wayne street.

**MUSTANG LINIMENT**

HEALS INFLAMMATION, OLD SORES, CAKED BREASTS & INSECT BITES!

**A. HATTERSLEY & SON.**

PLUMBERS,

Steam and Gas Fitters,

—DEALERS IN—

GAS FIXTURES,

Lift and Force Pumps, Sheet Lead,

BATH ✣ TUBS,

Wash Bowls, Rubber Hose, Etc. Old gas fixtures re-gilt, bronzed and made equal to new.

EAST MAIN ST., FORT WAYNE, IND

(EAST OF CLINTON STREET.)

**WILLIAMS & WOLFF,**

HORSE SHOERS

—AND—

TOOL MAKERS,

**NO. 96 CLAY STREET.**
11-1mo.

FRANK B. KENDRICK,

ARCHITECT,

138 - Calhoun - St.,

FORT WAYNE. - - - - INDIANA.

**EXHAUSTED VITALITY**

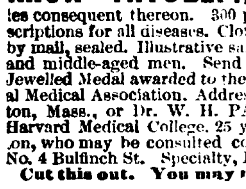


**KNOW THYSELF.**

THE SCIENCE OF LIFE, the great Medical Work of the age on Manhood, Nervous and Physical Debility, Premature Decline, Errors of Youth, and the untoid miseries consequent thereon. 300 pages 8 vo., 125 prescriptions for all diseases. Cloth, full gilt, only $1.00, by mail, sealed. Illustrative sample free to all young and middle-aged men. Send now. The Gold and Jewelled Medal awarded to the author by the National Medical Association. Address P.O. Box 1895, Boston, Mass., or Dr. W. H. PARKER, graduate of Harvard Medical College. 25 years' practice in Boston, who may be consulted confidentially. Office, No. 4 Bulfinch St. Specialty, Diseases of Man.

**Cut this out. You may never see it again.**

**"The Gladstone" LAMP**

is the finest lamp in the world. It gives a **pure, soft, brilliant white** light of **85** candle power,—a *marvelous light from ordinary oil!* Nobody ever supposed such a light was possible from kerosene oil; yet it is there, and

**Seeing is Believing**

A "wonderful lamp" it is in all respects. It never needs trimming, never smokes nor breaks chimneys, never "smells of the oil;" no gumming up, no leaks, no sputtering, no climbing of the flame, no annoyance of any kind, and **cannot explode.** And then, beside all these advantages, think of a lamp giving a *clear, white light*, **10 to 20** times the size and brilliancy of *any ordinary house lamp!*

"**The Gladstone**" is made of high-grade, hard rolled metal (all parts interchangeable), and in elegant designs for Dining or Parlor Table, the Study, Drawing-room, Hall or Chamber. Finished in either Gold bronze, Nickel or Antique bronze. **Every home should have it.**

Illustrated price list will be sent you on receipt of a postal card. Single lamps at *wholesale price*, with or without porcelain shade, carefully boxed and sent by express to any part of the country.

☞ See our prices and then order. "*Seeing is believing.*" Address **Gladstone Lamp Co., 10 East 14th St., New York City.** A live Agent wanted in every town to sell these lamps.

**85 Candle Power**

Oct 31-3mo.

**MUSTANG LINIMENT**

IS FOR MAN & BEAST. PENETRATES MUSCLE & FIBRE TO THE VERY BONE.

**H. C. MEYER,**

THE FASHIONABLE

**Merchant Tailor,**

Has received his stock of fall goods and is now prepared to furnish elegant suitings to his customers. Mr. Meyer is one of the best merchant tailors in the city and knows how to give satisfaction

**44 Harrison St.,**
Fort Wayne, - - - - - - - - Ind.

**P. E. COX,**

PRACTICAL

Sanitary Plumber,

Has opened a shop at

**No. 29 West Main Street.**

ALL WORK GUARANTEED AT

Reasonable Prices

**E. F. SITES, DENTIST,**

No. - 74 - Calhoun - Street,

Opposite the Aveline House, over Mordhurst's Drug Store.

FORT WAYNE. - - - - INDIANA.


## Arrival and Departure of Trains.

### PENNSYLVANIA COMPANY.

**Under Schedule in Effect June 10, 1888.**

Trains leave the Pittsburg, Fort Wayne and Chicago station at Fort Wayne as follows:

(STANDARD TIME.)

EASTBOUND—For Pittsburg, Baltimore, Washington, Philadelphia and New York *5:30 a. m., †1:35 p. m., *8:00 p. m., *9:00 p. m.

Crestline accommodation, †7:00 a. m.

WESTBOUND—For Chicago, *5:00 a. m., †12:45 p. m., *5:00 p. m., *1:30 a. m. Chicago accommodation leaves at 6:30 a. m. For Plymouth, †4:00 p. m.

*Daily.
†Daily, except Sunday.

### WABASH RAILWAY.

MAY 13, 1888.

| GOING WEST. | Depart |
| --- | --- |
| Pacific Express, daily | 5 00 a. m. |
| Kansas City ex, daily ex'pt Sunday | 1 50 p. m. |
| Fast Mail, daily | 8 17 p. m. |
| Lafayette accom | 3 30 p. m. |
| Fort Wayne accom | 10 20 a. m. |

| GOING EAST. | Depart |
| --- | --- |
| New York Express, daily | 5 05 a m |
| Cannon Ball, except Sunday | 1 50 p m |
| Limited Express, daily | 6 25 p m |
| Toledo accom | 3 30 p m |

Fort Wayne accom arrives 10 30 p m.
Lafayette accom arrives 11 a m.

### INDIANAPOLIS TIME CARD.

| Lv Ft Wayne | Ar Indianapolis |
| --- | --- |
| 5 00 a m | 10 30 a m |
| 10 20 a m | 3 30 p m |
| 1 50 p m | 6 20 p m |
| **Lv Indianapolis** | **Ar Ft Wayne** |
| 7 15 a m | 1 40 p m |
| 1 10 p m | 6 10 p m |
| 7 00 p m | 5 00 a m |

Through New York Palace sleeping cars, dining car and new free chair cars on fast mail and New York express. Free chair cars, dining car and New York and Boston sleeping car on Pacific and Limited express.

Kansas City express and Cannon Ball has new reclining chair cars for Kansas City free.

### GRAND RAPIDS & INDIANA R. R.

Time Table for Fort Wayne, in Effect Sep., 1888.

GOING NORTH.

| | |
| --- | --- |
| For Grand Rapids and North | Lv 2 40 a m |
| " " " " | " 8 05 a m |
| For Grand Rapids | " 2 10 p m |
| From Grand Rapids | Ar 6 00 p m |

GOING SOUTH.

| | |
| --- | --- |
| For Richmond and Cincinnati | Lv 5 35 a m |
| " " " | " 1 00 p m |
| " " " | " 11 20 p m |
| From " " | Ar 6 25 p m |

Trains daily except Sunday.

### LAKE SHORE & MICHIGAN SOUTHERN.

[Fort Wayne Division.]

| FROM NORTH | | GOING NORTH |
| --- | --- | --- |
| 10 30 a m—Ar | —Cincinnati Ex | —Lv |
| | Detroit Ex | " 4 40 p m |
| 3 40 p m | " —Detroit Ex | " 11 30 a m |
| 5 20 p m | " —Way Freight | " 6 40 a m |

All trains daily except Sunday.

### NEW YORK, CHICAGO & ST. LOUIS R. R.

| GOING EAST | | GOING WEST |
| --- | --- | --- |
| Lv 2 00 p m | Express | Lv 2 00 p m |
| Lv 6 10 a m | Accommodation | Lv 6 15 p m |

### FT. WAYNE, CINCINNATI & LOUISVILLE AND WHITE WATER R. R.

The direct line to and from Cincinnati, Louisville, Indianapolis and Fort Wayne.

[Fort Wayne Time Table.]

| Going South. | | Arrives |
| --- | --- | --- |
| 5 30 a m | —Ft Wayne accommodation— | 9 30 a m |
| 10 50 a m | —Cin & Lo'v'le mail and ex— | 4 00 pm |
| 5 30 p m | —Indianapolis express— | 10 00 p m |


**DR. T. J. DILLS,**

NO. 40 WEST BERRY STREET.

DISEASES OF THE EYE AND EAR.

Office hours: 9 to 12 a. m. and 1:30 to 4 p. m.

**J. C. PELTIER.**

Undertaker & Embalmer,

17 WEST WAYNE ST.,

Telephone No. 174 - - - Fort Wayne, Ind

**REAL ESTATE AGENCY.**

Having purchased the real estate office formerly owded by E. L. Craw, I am now prepared to offer bargains in choice city and town property. I also represent a number of the best Fire, Life and Accident Insurance Companies. Please give me a call.

EDGAR C. PRICE,

Office over 68 Calhoun Street, opposite the Aveline House. aug18-1yr

**HINDERCORNS.**

The only sure Cure for Corns. Stops all pain. Ensures comfort to the feet. 15c. at Druggists. HISCOX & CO., N. Y.

**PARKER'S GINGER TONIC**

The best of all remedies for Inward Pains, Colic, Indigestion, Exhaustion and all Stomach and Bowel troubles. Also the most effective cure for Coughs, Colds, Bronchitis and affections of the breathing organs. It promotes refreshing sleep, improves the appetite, overcomes nervous prostration, and gives new life and strength to the weak and aged. 50c. and $1.00, at Drgguists.

**MUSTANG LINIMENT**

SHOULD ALWAYS BE KEPT IN SHOP, KITCHEN, STABLE AND FACTORY!

# ROOT & COMPANY'S CORSET DEPARTMENT !

Street Floor--Center--South Side.

Many doctors say that women should not wear corsets. Doctors disagree, but you women agree to wear them. You are thinking of a new dress and a new wrap of some of the varied styles.

## Buy Your Corset First.

Can you reasonably expect your new garment to fit well without a new corset? Surely not. Our immense and well selected stocks, from the best of Foreign and American manufacturers, will enable you to make a selection of a "perfect fit." It seems to the writer (who wishes the salesladies would write the corset story) that a "perfect fit" covers the desirable qualities, but you may need an extra long waisted or unusually short waisted, or a nursing, or an abdominal. Whatever you desire in a corset the saleswomen will find for you here. We would name all the varied styles and makes, only that it would prove wearisome to read. Hear of a few: Our Style, No. 90, at 50c.; German weave, 75c.; the Warner's Coraline and the Juno at $1; the Health at $1.25; the Glove Fitting, at $1.50, and the P. D. Corset at $1.75. These are popular—every hour selling brands. Beside these, you will find all the finely wrought and highly embroidered makes. Here, too, you will find a full line of "Good Sense Waists," and a complete stock of braces, clasps, forms, bustles and stocking supports. The best goods, low prices and courteous treatment. These combined necessitate the removal of this department to an enlarged place now in preparation.

## ROOT & COMPANY



FALL

CAMPAIGN

ON

# LAMPS!

A handsome lamp is all the rage. Sometimes it is used chiefly for ornament to fashionably furnished parlors. They are generally, however, used for family reading light, being so much steadier and easier for the eyes. The new electric kerosene lamps give the light of at least three gas jets.

Last year we sold nearly 5,000 lamps, probably as many as all the other Fort Wayne dealers combined. A little remarkable, it is true, but we sold them very cheap and we always had the handsomest and newest things. This year we hope to do as well. Very certain it is, you can't afford to buy lamps anywhere else.

Reversing the usual custom, we will commence at the highest priced goods and go downwards.

We have elegant Piano Lamps, with umbrella shades, at $25, $22 and $20.

Stylish High Banquet Lamps at $18, $16, $14, $12 and $10.

Antique Silver, Antique Brass and richly ornamented Parlor Lamps at $15, $13, $12, $10, $9, $8, $7, $6, $5, $4, $3 and $2.

Polished Bronze and rich Gold Hanging Lamps at $10, $8, $7, $6, $5, $4, $3 and $2.

Nice Hand Lamps for home use at $1 50, $1.25, $1, 75c., 50c., 40c. and 25c.

We can show you at all times about 200 different styles of lamps, now that our winter's stock is in. A pretty big assortment, isn't it.

A handsome lamp makes a very acceptable wedding, birthday or Christmas present and the place to buy them is at

## FOSTER FURNITURE STORE,

Lafayette, Fort Wayne and Terre Haute.



# Here's a Picnic !

We have secured Two Cases (64 Dozen)

ALL WOOL

## Scarlet Shirts and Drawers !

Which we will continue to sell until all are disposed of, at the extremely low price of

## 35c Each

There will be no duplicates on this lot, so buy what you want now.

## SAM, PETE & MAX.



# Fort Wayne Sentinel.

FRIDAY, NOV. 9, 1888.


## LOCAL NEWS.

The Saengerbund will meet to-night.

Evangelist Updike did not go home to vote.

The politician has lost his business for awhile.

The election bulletin board has lost its interest.

Mr. John Lillie was at Huntington yesterday.

Mr. John Glutting, of Decatur, is visiting in the city.

Judge S. M. Hench returns to Washington this evening.

Mrs. I. Fisher is visiting her daughter, Mrs. Steifel, at Angola.

The republicans of Warsaw will jollify next Monday evening.

The sale of seats for "Fate" opened this morning at 10 o'clock.

A number of theater parties are on the tapis for "Fate," Monday evening.

The St. Paul M. E. church will commence a revival next Sunday evening.

Mr. and Mrs. Newell Ransom have commenced housekeeping on Marion street.

Miss Marie Hedekin accompanied Mr. and Mrs. Bernard O'Connor to San Antonia, Texas.

The jollification meeting of the republicans will end the political demonstrations of the year.

Mr. Wm. Potthoff is receiving congratulations over the arrival of a girl baby at his home.

Judge R. S. Taylor is at New York City. The *News* nominates him for attorney general of the United States under Gen. Harrison.

The Huntington *Herald* says: "Mrs. W. E. Mattern is in Fort Wayne. She joined her sister, Mrs. Murphy, of Knox, and the two will visit a number of friends in Fort Wayne."

G. K. Hubbard has been given a permit to build a one-story frame house in White's third addition, to cost $600; and Paul P. Kinder to build a one and a half story frame house, on lot 104, North Side addition, to cost $350.

Little Cecilia Anthes, daughter of Mr. and Mrs. Phillip Anthes, died at their residence in Columbia City last Wednesday, of diphtheria, after an illness of two weeks duration. Mr. Anthers is quite well known in this city.

Monday was the last day for the payment of taxes to avoid penalty, but owing to the election excitement it was overlooked by a great mass of people. County Treasurer Mowrer will open his office to-morrow and receive taxes without a penalty.

A child of Joseph Harter and wife, of 174 Hoffman street, had a very painful accident on Wednesday. The little one, while blowing a tin horn, fell to the ground, the sharp mouth-piece to the instrument striking first and driving itself into the child's cheek.

W. W. Tillotson, manager of the "Zig Zag," which comes to the Temple, Thursday, November 15, is well known here and his attractions are always greeted with good houses. The company are now playing to standing room only in the Chicago opera house.

The state chrysanthemum exhibition will open in Tomlinson Hall, Indianapolis, Monday next, continuing throughout the week, and the exhibit promises to be the greatest ever had in the state. The week following comes the annual fair of the flower mission.

The Bluffton *Chronicle* says: "Miss Emma Thomas left for Allen county Saturday, to take charge of a school at Woodburn, a few miles east of Fort Wayne.—Miss Carrie Weisell, of Fort Wayne, who has been visiting relatives in the city, returned home Tuesday."

## A TRIP OVER THE TIES.

### Quietness Reigns Around the Railroads and Manufactories of the City.

A new time card will go into effect on the Wabash to-morrow.

The Pittsburg machine shops is still working thirteen hours a day.

Four manufacturing establishments pay off their employes to-morrow.

Natural gas would boom the manufactories of the city and it should be brought here.

The clerks at the Pittsburg shops are busily engaged in taking their monthly account of stock.

Engines Nos. 203, 225, 332 and 342 are being cut up and put into scrap at the Pittsburg shops.

The employes in the manufacturing establishments have ceased to bother their heads about politics.

The Pittsburg shops are now at work on the new lot of five class "S" engines which will be built this year.

The Horton Manufacturing company and the Fort Wayne Iron works will pay off their employes to-morrow.

Quite a number of clerks, as well as machinists at the Pittsburg shops, lost sums ranging from $5 to $120 by betting on the election.

The friends of the Lake Shore road are talking of a 3 per cent. dividend, so handsome have been the earnings the last few months.

Mr. James Hewes and William Rodgers, of the Pittsburg boiler shops, have roosters which set astride Harrison's picture in their windows.

The boys at the Pittsburg car shop now say that they will boom Mr. Robert Harrison, the foreman of the machine department, for postmaster.

The organ factory is now running in all its departments. The works have been improved lately by the addition of considerable new machinery.

William Winget, engineer at the Pittsburg machine shop, was seized with cramps this morning and was seriously ill for a time, but remained at his post of duty.

Orion Ross, the assistant Pittsburg ticket agent, wins the bet on the election that he made with a newspaper reporter, and the stakeholder has paid the sum over to him.

A great many novel bets were made among the railroad men and shop employes, but they are getting chestnutty, now that the election is a thing of the past. Our advice is to pay your bets, boys, and don't bet any more. It isn't right. Somebody has got to loose and the winner pockets money without giving value received.

D. C. Walsh, chief clerk of Geo. W. Boyd, assistant general passenger agent of the Pennsylvania road, has been appointed division ticket agent of the P., W. and B. road, the position made vacant by the death of Geo. A. Dadman. Mr. Walsh has been in the passenger department of the Pennsylvania road since 1872. E. M. Pile succeeds him on the Pennsylvania road.

It is stated that when the net profits of the Pennsylvania railroad company are made up for 1888 they will show that the company, although paying but a five per cent. dividend during the year, has earned an 8 per cent. dividend. The policy of the officials of this company has been for years to compel their shareholders to form a sort of savings bank fund out of the railroad company. Among those assets will be found a choice assortment of western railroad securities, in which this annual surplusage has been invested, and which draws 7 per cent. interest per annum on such securities.


Ben Butler has done a great good in the Tewkesbury Almshouse, but his work will not be complete till he orders a good supply of Dr. Bull' Cough Syrup, the people's remedy.

Rubbers, the best qualities, at W. D. SCHIEFER'S 36 Calhoun street.

Chow chow and pickled onions in bulk at H. W. Carol's 40 West Berry street. 8-2t

Rubbers, the best qualities, at W. D. SCHIEFER'S.

PYKE'S GROCERY,

80 Calhoun Street.

Maltby's Oysters.
Fine Celery.
Grapes all kinds.
Sardelles Canned.
French Sardines.
Eagle and Swiss Milk.
Fresh Lettuce and Cauliflower.
Edam. Roquefor and Imported Sweitzer cheese.
Coffees Roasted fresh every day. 8-2t

Our gents' fine hand-sewed shoes, $5, at WILL D. SCHIEFER'S, 36 Calhoun street.

Maple syrup at H. W. Carol's 40 West Berry street. 6-2t

New York count oysters for sale by the dozen or served to order at H. H. Barcus' oyster parlor, 96 Calhoun street. 7-2t

Our Gents' Fine Hand-Sewed Shoes, $5, at WILL D. SCHIEFER'S.


## ADDITIONAL LOCAL.

Mr. Charles Green, of Noble county, was in the city to-day.

Leonard Sears, a member of the G. A. R., died at the St. Joe hospital yesterday.

The Summit City lodge, No. 170, will hold a special meeting to-night to confer degrees.

The societies of the Methodist college will give their usual weekly entertainments this evening.

One of the huge truck wagons of Coombs & Co., was stalled, on Clinton street, in the mud to-day.

Hon. Fred J. Hayden received 183 majority in Whitley county and is handsomely elected joint senator.

Mr. J. S. Finkenbiner has returned from a visit to relatives in Huntington and is a guest of the Aveline house.

The fire department was called to Dr. McCaskey's sanitarium, on Berry street, this morning, to subdue a blaze on the second floor.

Orlando C. Smith, William H. Simons and George H. Peabody sue Adolph G. Nestle, on a demand of $1,000. H. C. Hanna is attorney for the claimants.

At the Cathedral next Sunday morning a Redemptorist father from St. Louis will inaugurate a forty hour devotion, or prayer service, and will preach a series of sermons.

Schobey Bros. have been given a permit to built a frame shed on lot eight, old plat, to cost $300, and Wm. Berning to build a one and one-half story frame house on lot fourteen, Bass and Hanna's addition to cost $1,500.

Isaac L. Rypins, of the Hebrew Union college of Cincinnati, will officiate this evening and to-morrow at the Hebrew temple in this city. His lecture this evening will be "Education as it is and Should Be." Services begin this evening at 7 o'clock.


All the latest styles of Ladies' Shoes at WILL D. SCHIEFER'S, 36 Calhoun Street.

Concord grapes 65c per basket at H. W. Carol's 40 West Berry street. 8-2t

All the latest styles of Ladies' Shoes, at WM. D. SCHIEFER'S, 36 Calhoun street.

Plenty fresh eggs at H. W. Carol's 40 West Berry street. 8-2t

Rubbers, the best qualities, at W. D. SCHIEFER'S 36 Calhoun street.


Mr. H. C. Graffe, the jeweler, has purchased a handsome new safe for his store and expects it here daily.


# HAVE

YOU ANY IDEA

How small a sum it takes to secure a fine custom-made

## OVERCOAT!

For man or boy? Inspect our stock; 'twill do you good.

## SAM, PETE & MAX,

The Favorite Clothiers



## FOR SALE.

House and lot. The house has six fine rooms all on one floor. Lot 30x150. The house is newly painted and remodled and within ten minutes walk of the court house. Rents for $144.00 per year. Will be sold cheap for cash. Address

*J. E. L., Sentinel Office,*

7-1mo. Or call at 135 Lafayette Street.


## TABULATED RETURNS.

### The Official Vote of Allen County For President and Congressman 1884, 1886 and 1888.

| TOWNSHIPS AND WARDS. | President 1884 | | President 1888 | | Congressman. 1886 | | Congressm'n 1888 | |
|---|---|---|---|---|---|---|---|---|
| | Cleveland. | Blaine. | Cleveland. | Harrison. | Lowry. | White. | McClellan. | White. |
| Adams | 223 | 53 | 508 | 181 | 126 | 102 | 490 | 203 |
| Aboite | 137 | 114 | 119 | 119 | 99 | 119 | 114 | 130 |
| Cedar Creek | 220 | 118 | 250 | 100 | 198 | 116 | 247 | 102 |
| Eel River | 168 | 120 | 157 | 130 | 138 | 116 | 144 | 138 |
| Jefferson | 225 | 143 | 242 | 159 | 177 | 167 | 220 | 179 |
| Jackson | 59 | 35 | 79 | 55 | 58 | 47 | 76 | 58 |
| Lafayette | 248 | 117 | 232 | 120 | 166 | 118 | 232 | 120 |
| Lake | 205 | 106 | 204 | 109 | 135 | 145 | 198 | 117 |
| Madison | 258 | 109 | 246 | 110 | 198 | 114 | 245 | 114 |
| Monroe | 221 | 86 | 299 | 136 | 154 | 150 | 297 | 135 |
| Maumee | 58 | 71 | 82 | 57 | 40 | 66 | 82 | 57 |
| Marion | 245 | 99 | 211 | 80 | 145 | 109 | 205 | 84 |
| Milan | 290 | 120 | 243 | 109 | 154 | 120 | 236 | 116 |
| Pleasant, 1 precinct | 233 | 87 | 167 | 66 | 138 | 65 | 164 | 67 |
| 2 precinct | | | 91 | 63 | 66 | 80 | 91 | 65 |
| Perry | 251 | 129 | 229 | 100 | 153 | 128 | 217 | 114 |
| St. Joe | 244 | 198 | 254 | 120 | 197 | 150 | 250 | 124 |
| Springfield | 291 | 117 | 196 | 229 | 162 | 221 | 190 | 238 |
| Scipio | 45 | 53 | 55 | 63 | 42 | 61 | 56 | 65 |
| Washington | 138 | 92 | 146 | 101 | 92 | 126 | 136 | 122 |
| Washington in city | 103 | 135 | 137 | 120 | 90 | 104 | 138 | 109 |
| Wayne, 1 precinct | 197 | 119 | 193 | 151 | 143 | 133 | 185 | 159 |
| 2 precinct | 179 | 91 | 218 | 114 | 125 | 110 | 198 | 138 |
| New Haven | 281 | 110 | .... | .... | 205 | 160 | .... | .... |
| City of Fort Wayne— | | | | | | | | |
| First Ward, 1 precinct | 255 | 126 | 287 | 134 | 178 | 173 | 258 | 160 |
| 2 precinct | 191 | 96 | 217 | 93 | 139 | 143 | 198 | 114 |
| Second Ward, 1 precinct | 284 | 147 | 286 | 167 | 198 | 211 | 266 | 188 |
| 2 precinct | 206 | 111 | 202 | 103 | 127 | 148 | 183 | 124 |
| Third Ward, 1 precinct | 170 | 136 | 182 | 151 | 114 | 142 | 171 | 160 |
| 2 precinct | 237 | 169 | 257 | 168 | 177 | 167 | 236 | 193 |
| Fourth Ward, 1 precinct | 188 | 139 | 212 | 132 | 140 | 152 | 194 | 131 |
| 2 precinct | 241 | 164 | 282 | 173 | 160 | 189 | 262 | 192 |
| Fifth Ward, 1 precinct | 154 | 187 | 207 | 261 | 128 | 238 | 202 | 266 |
| 2 precinct | 368 | 200 | 374 | 228 | 215 | 301 | 355 | 256 |
| Sixth Ward, 1 precinct | 212 | 168 | 269 | 191 | 158 | 211 | 254 | 209 |
| 2 precinct | 246 | 150 | 275 | 185 | 178 | 200 | 259 | 201 |
| Seventh Ward, 1 precinct | 306 | 131 | 390 | 197 | 239 | 211 | 379 | 213 |
| 2 precinct | 357 | 125 | 463 | 137 | 229 | 186 | 437 | 176 |
| Eighth Ward, 1 precinct | 298 | 98 | 307 | 144 | 224 | 158 | 292 | 169 |
| 2 precinct | 350 | 112 | 466 | 152 | 232 | 217 | 419 | 203 |
| Ninth Ward, 1 precinct | 189 | 112 | 236 | 150 | 143 | 142 | 221 | 167 |
| 2 precinct | 179 | 93 | 222 | 98 | 148 | 110 | 215 | 104 |
| Total votes | 8904 | 4932 | 9692 | 5456 | 6428 | 6126 | 9209 | 5980 |
| Majority | 3972 | | 4236 | | 302 | | 3229 | |


# LOTS OF BARGAINS

AT

# REDLICK'S SHOE STORE !

THE MOST COMPLETE LINE OF

## BOOTS AND SHOES IN THE CITY!

A lot of Ladies' Cheap Kid Button Shoes at 75c.

Ladies' Neat and Stylish Kid Button Shoes, worked button holes, at $1.00 to $1.50.

Ladies' First-class Fine Dress Shoes, all the latest styles, best makes, at $1.75 to $3.00.

Full lines of Ladies' Hand Turned and Hand Welted Shoes.

Men's Working Shoes, sewed, hook lace, at $1.

Men's Congress Shoes, different styles, as low as $1.25.

Men's First-class Dress Shoes, twelve different styles, every pair warranted, at $2.00 per pair.

Our Men's $5 Hand Sewed Shoes ARE THE FINEST SHOES sold in the city.

Our prices on Boys', Youths', Misses and Children's Shoes are lower than ever, our stock is large and assortment complete.

## REDLICK'S SHOE STORE.

5 KEYSTONE BLOCK.



# Sugar Cured Hams

AND

# Breakfast Bacon!

*SARDELLES, CANNED; HAMBURG EELS, CANNED; FRENCH SARDINES, SMOKED; RUSSIAN CARIAR, GOTHA FRUFFLE LIVER SAUSSAGE, SELF RISING BUCKWHEAT, AKRON GRAHAM FLOUR, PRUNES STUFFED WITH CONFECTION, CHERTIES IN MARASCHINO.*

## PYKE'S GROCERY

80 CALHOUN STREET.



# EVERYBODY for the MASSACHUSETTS!

Child's kid spring heel button, 50c.
Child's solid button school shoes, 75c.
Ladies' grain button, 87c.
Ladies' fine kid dress button shoes, $1.25.
Men's buckle working shoes, $1.
Men's stoga boots, $1.50, 1.65 and 2.00.
Men's congress tap sole shoes, $1 and $1.25.

## MASSACHUSETTS SHOE COMPANY

NO. 16 CALHOUN STREET.

# The Fort Wayne Sentinel.

ESTABLISHED 1833. FRIDAY, NOVEMBER 9, 1888. PRICE TWO CENTS.



CLOAKS

—THE—

Largest

—AND—

Best

STOCK

IN THE CITY CAN BE

F-O-U-N-D

—AT—

GEORGE

DeWald

AND

COMPANY.

TO-DAY

—AND—

TO-MORROW

SACRIFICE SALE

Of a Special Consignment of

Ladies' Garments

Unparalleled Bargains,

Extraordinary Sale!

FIFTY

Plush Garments!

Handsomely Lined with Satin

$20. Sold for $39.

100 - Newmarkets!

Pretty Striped Cloths,

$4.85. Sold for $7.40.

In Connection with the Cloak Sale, We Offer on These Days

100 Seal Plush Muffs!

Lined with Satin, at

$2.45 EACH. WORTH $4.50.

100 Silk Umbrellas

With Beautiful Handles,

AT $1.50 APIECE!

For Saturday Evening Only, We offer our Famous Five Button Kid Gloves at 50c. Apiece.

Pretty Souvenirs Presented to All Purchasers of $1 Worth of Goods.

BEE HIVE

DRY GOODS HOUSE.

62 and 64 Calhoun St. Corner of Berry St.

M. Frank & Co.


## GOOD BYE GROVER.

**The Vote in Electoral College Will Stand 339 for Harrison and 162 for Cleveland.**

NEW YORK, Nov. 9.—A Washington special to the *Herald* says: It now appears probable that General Harrison will immediately upon his induction into office, call the members of the fifty-first congress together. The motive for this will be to arrange some plan for the reduction of taxation.

**CALIFORNIA.**

SAN FRANCISCO, Nov. 9.—The count of 166 precincts in this city, out of 176, gives Harrison 24,980, Cleveland 27,693. The republican state committee claim the state by from 10,000 to 12,000. The democratic state committee concedes the state to republicans, but with a small majority. The latest figures indicate the election of four republican congressmen. Three of the congressional districts are very close.

**WEST VIRGINIA.**

CHARLESTON, W. Va., Nov. 9.—Official information received at the state house says: Fleming (dem.) is elected by about 900 majority. It is now believed that the republicans have elected three out of four congressmen, with the the fourth in doubt. In every county and precinct the republicans have gained and, as the matter now stands, the legislature is doubtful. It may be a tie, with Senator Carr (greenbacker) as a decisive vote on joint ballot. The republicans claim everything and the democrats are very blue.

WHEELING, W. Va., Nov. 9.—Goff (rep.) has carried the state by a narrow margin, but the electoral ticket is still in doubt. Atkinson (rep.) has twenty-seven plurality in the First congressional district and Wilson (dem.) is elected in the Second district.

**THE ELECTORAL VOTE.**

**How It Will be Cast For the Opposing Candidates.**

NEW YORK, Nov. 9.—Returns from all the states indicate that General Harrison has carried the following states and their elector votes: California 8, Colorado 3, Illinois 22, Indiana 15, Iowa 13, Kansas 9, Maine 6, Massachusetts 14, Michigan 13, Minnesota 7, New York 36, Nebraska 5, Nevada 3, New Hampshire 4, Ohio 23, Oregon 3, Pennsylvania 30, Rhode Island 4, Vermont 4, Wisconsin 11, West Virginia 6, total 239.

Mr. Cleveland carried these states and their votes: Alabama 10, Arkansas 7, Connecticut 6, Deleware 3, Florida 4, Georgia 12, Kentucky 13, Louisiana 8, Maryland 8, Mississippi 9, Missouri 16, New Jersey 9, North Carolina 11, South Carolina 9, Tennessee 12, Texas 13, Virginia 12, total 162. This would give Harrison a majority of 77 votes in the electoral college.

The indications now are that the republicans will have a bare majority in the lower house of congress. The count will stand democrats 162, republicans 163.

General Clark, clerk of the house, says that he has advices from 160 democrats who are surely elected and nine others whose districts are in doubt. One-third of the nine would give the democrats a majority in the house.

The republicans, however, will retain control of the United States senate, they having captured the Delaware legislature, which will elect a republican to succeed Mr. Saulsbury. If the democrats lose the West Virginia legislature, which is still in doubt, the republicans will elect a successor to Mr. Kenna. This result will give the republicans the senate by four majority.

In the event that the house should be republican; Major McKinley, of Ohio, is prominently spoken of in connection with the speakership, as is also Reed, of Maine.

ANOTHER OPINION.

WASHINGTON, Nov. 9.—"I believe that we will have from seventeen to twenty majority in the next house," said Secretary McPherson, of the republican congressional campaign committee, to-day.

**A Democratic Congressman.**

INDIANAPOLIS, Nov. 3.—In the eighth district, E. V. Brookshire, democrat, defeated James T. Johnston, republican, for congress by 65 majority. This is a democratic gain.

**A Hotel Burned.**

LOS ANGELOS, Nov. 9.—The large hotel at Long Beach, about twenty miles from this city, with nearly all its costly furniture, was burned. Loss, $90,000.

**The Weather.**

WASHINGTON, Nov. 9.—Indiana: Rain or snow; colder.

## ERROR IN THE TICKETS.

**Wrong Number of the District Printed Complicates the Election of a Judge.**

LOGANSPORT, Ind., Nov. 9.—G. E. Ross, democrat, and D. B. McConnell, republican, were candidates for judge of this (the Twenty-ninth) judicial circuit. McConnell's majority was forty-two, but the canvassing board finds that a large number of republican tickets voted were for McConnell, judge of the Twenty-eighth judicial circuit, instead of the Twenty-ninth. The question arose as to the power of the canvassing board to change the returns. The board decided to count the vote, as shown by the returns made by the boards of the different precincts. This will give a majority to Ross and will require a contest by McConnell looking to a recount.

**D. S. ALEXANDER.**

**A Former Fort Wayne Citizen Likely to be Private Secretary to President Elect Harrison.**

WASHINGTON, Nov. 9.—It is believed by well informed politicians here that General Harrison's private secretary will be D. S. Alexander, at present a resident of Buffalo, New York. Mr. Alexander is about forty-two years of age, a native of Maine, and a graduate of Bowdoin college. He served as a soldier in the late war, and subsequently removed to Indiana. He was for some years the Indianapolis correspondent of the old Cincinnati *Gazette*, which position he filled in connection with his local duties. Through the influence of General Harrison, and other Indiana friends, Mr. Alexander received the appointment of fifth auditor of t easury department under President Garfield. When the democrats obtained control he removed from Washington to Buffalo, about three years ago, where he engaged in the practice of law. The office of private secretary of the president, should Mr. Alexander accept it, will be dignified to an importance little inferior to that of a cabinet minister.

**HOW INDIANA IS.**

**The State Has Gone For Benjamin By a Plurality of 2,500.**

INDIANAPOLIS, Nov. 9.—The county canvassing board is still in session. Official figures of the result in this city can not be obtained, but the democratic electoral ticket was carried in this county by a plurality of 378. A few official returns are coming in from the counties over the state, and it is thought that the republican plurality will be in the neighborhood of 2,500.

The Indianapolis republicans are still jubilant and smiling but the remarkable demonstrations in the past two days have ceased. The people have returned to business and the city wears its normal aspect. General Harrison is receiving a great many callers, among others a committee from the Commercial club, of Cincinnati, called this morning and invited the general to be present at a banquet in his honor.

**ANNA SUES CHAIRMAN QUAY.**

**Miss Dickinson Brings Suit to Recover for Services Rendered the Republican Party.**

NEW YORK, Nov. 9.—Anna Dickinson, the lecturer and actress, has begun suit in the supreme court against the republican national committee to recover $1,250 for services rendered during the campaign.

She claims that she was engaged in September to deliver thirty lectures in the west, and was to receive $125 for each lecture and her expenses. She has received the $3,750, but it was also agreed that in the event of Harrison's election she was to receive $5,000. The comp aint was served on Senator Quay and his fellow-committeemen last night.

**A Depot Burned.**

PETOSKEY, Nov. 9.—The depot at Harbor Springs, with all its contents, mail, express, baggage and freight, was consumed by fire last night.

**Jay Gould Sick.**

NEW YORK, Nov. 9.—Jay Gould is lying dangerously ill in this city. Nervous prostration.

Mr. W. Henning, of West Berry street, overcomes the election disappointments in his rejoicings over a sweet faced girl baby at his home.

By buying from first hands we can sell you—

White celery, 30c bunch.
Tub oysters, $1.10 gal.
New W. clover honey, 18c lb.
New maple syrup, "Genuine," 25c. qt.

Dawson and Calhoun sts., south side.

## A BRIDGE JUMPER!

**He Leaps From a Bridge on the Hudson to the River Below on a Wager of $500.**

POUGHKEEPSIE, N. Y., Nov. 9.—Steve Brodie, a bridge jumper at 5:10 o'clock, ascended to the top of the bridge and walked along over the structure in the darkness and fog unknown to John Doxee, the night watchman, and when he reached the spot over the west pier he divested himself of his clothing, and clad in tights and a rubber suit, wearing lead bottomed shoes, with a heavy piece of iron fastened about his legs, he jumped into the Hudson, a distance of 212 feet.

Two men were in a boat waiting for him and as soon as he rose to the surface they seized him and dragged him into the boat. It is believed that three or four of his ribs were broken. When the train for New York came along he was put on board and hurried to his home. Brodie may die. He had jumped for a wager of $500, and yesterday Mr. Fox, of the *Police Gazette*, told him if he succeeded he would give him a gold medal worth $500.

**A SNOW STORM.**

**The Heaviest Storm Ever Known Prevailing in the West.**

KANSAS CITY, Nov. 9.—The heaviest snow storm ever known at this season of the year began at 3 o'clock this morning and is still raging with unabated violence. The reports show the storm is general over the state.

**Big Haul by Thieves.**

ANDERSON, Ind., Nov. 9.—A bold robbery was perpetrated here last evening, about 6 o'clock. While Will Shirk, a jeweler, doing business on the north side of the square, was at supper, the robbers gained an entrance through the back door and carried off $2,000 worth of fine watches and jewelry, the entire contents of a show case. Although Mr. Shirk's store is in one of the most public places in the city, and lights were left burning, the robbers got away without attracting attention. So far there has been no clew discovered as to who committed the theft.

**Mr. Barnum Seriously Ill.**

NEW HAVEN, Conn., Nov. 9.—W. H. Barnum, of the democratic national committee, is seriously ill at his home at Lime Rock. In answer to a telephone inquiry last night it was learned that he was taken sick a week ago while in New York. He returned to his home on Monday, and his illness assumed a dangerous character. Last night, however, his condition was slightly improved. The trouble was caused by overwork, resulting in nervous prostration.

**Passenger Association Collapsed.**

CHICAGO, Nov. 9.—The northwestern passenger association has completely collapsed, its demise being hastened by the premptory withdrawl thereform of the Chicago, Burlington and Northern. The death of this association has demonstrated the impossibility of maintaining an agreement covering only one section of the western territory.

**Judge McClellan's Majority.**

The official figure from outside counties are not at hand, but giving Judge McClellan a majority of 3,229 in this county, his majority over Captain White in the district will be about 1,800.

THE SENTINEL sends its congratulations to the judge.

**Boy Accidentally Killed.**

SHELBYVILLE, Ind., Nov. 8.—George Darr, eight years old, son of E. Darr, while playing with a revolver yesterday, in one of the rooms of the Morrison house, was accidentially killed by its discharge.

**Died.**

PITTSBURG, Nov. 9.—General J. Bowman Howeitzer, prothonotary of the supreme court of Pennsylvania, died this morning of blood poisoning. He was sixty-eight years of age.

**A "Q" Dividend.**

BOSTON, Nov. 9.—The Chicago, Burlington and Quincy directors have declared a dividend of 1 per cent. making 5 per cent. for the year.

**Paper Mill Burned.**

INDIANAPOLIS, Nov. 9.—The paper and bag mill of the Indiana paper company, at South Bend, burned yesterday. Loss, $200,000; insurance, $40,000.

**At the Standard.**

2 pound box Concord grapes, 20c box.
Jamaica oranges, 20c dozen.
Good lemons, 10c dozen.
New figs, 8, 14 and 15c pound.
Dates, 8c pound.
Malaga grapes, 12½c.

Also fine line of evaporated and dried fruits at bottom prices, corner Dawson and Calhoun streets, south side.

## THE HOOSIERS ALL RIGHT.

**The Indiana Legislature is Democratic and So is Its Congressional Delegation.**

INDIANAPOLIS, Nov. 9.—The Indiana legislature will stand: Democratic senators, 30; republican senators, 20; democratic representatives, 59; republican representatives, 41.

The congressional delegation from this state will stand nine democrats and four republicans. The congressmen are divided as follows: First district, Wm. F. Parrott, dem.; Second, John H. O'Neall, dem.; Third, Jason Brown, dem.; Fourth, Wm. S. Holman, dem.; Fifth, Geo. W. Cooper, dem.; Sixth, Thomas M. Brown, rep.; Seventh, Wm. D. Bynum, dem.; Eighth, E. V. Brookshire, dem.; Ninth, Jos. B. Cheadle, rep.; Tenth, Wm. D. Owen, rep.; Eleventh, A. N. Martin, dem.; Twelfth, C. A. O. McClellan, dem.; Thirteenth, Wm. Hoyne, rep.

**A. L. WRIGHT.**

**A Former Fort Wayne Man in Jail for Illegal Voting at Avilla.**

A. L. Wright will be easily recalled in Fort Wayne, where he lived for some time. He dabbled in patent rights, was a sort of all-round sharper, and his damage suit against Wm. Pape and Hon. Wm. Fleming, gave him a reputation not entirely local. Of late years, he has been residing in Canada, where he handles road machines and other American implements.

He came home to vote last Tuesday and deposited his ballot at Avilla. As soon as he did so the federal officer deposited him in the Albion jail, where he now lies.

Mr. M. V. B. Spencer went up to help him out yesterday, but no one would go Wright's bail, so he languisheth.

Wright claims that he supposed his family lived at Avilla, and that he consequently had a right to vote. It happens that Wright lived at Avilla with a woman who was not his wife, and his residing place will not stick.

**WILL LOSE AN EYE.**

**A Son of Mr. James Southern Meets With a Painful Injury.**

Yesterday, James, the son of Mr. James Southern, engineer on the Pittsburg, and another boy were shooting, at a target. An old iron kettle was used as the mark. In some manner one of the leaden bullets, shot from their rifles, glanced from the kettle and struck James in the eye, inflicting injuries that will result in the losing of his sight in the injured eye.

Some time ago another son of Mr. Southern was injured in a railroad wreck. His leg was crushed and it is now so bad that it is thought amputation will be necessary.

**Judge M'Bride Defeated.**

The contest for judge between R. Wes McBride, republican, and Stephen A. Powers, democrat, in the circuit composed of Steuben, Noble and DeKalb counties is very close. In Steuben county Judge McBride's majority is but 605. Mr. Power's majority in DeKalb county is 359; and his majority in Noble is 253, making his majority over McBride in the district, according to official returns, seven votes.

**Three Years for Shooting to Kill.**

PERU, Ind., Nov. 9.—Abraham Brown was to-day found guilty of shooting with intent to kill Wm. Woodford in June last, and was sentenced to three years in the penitentiary and a fine of $50. The quarrel was the result of jealousy. Both are colored.

**Killed a Drunken Husband.**

DRESDEN, Ont., Nov. 9.—Mrs. Scott, driven insane by her husband, who habitually came home drunk and abused her, beat him to death last night while he lay on the bed in a drunken stupor.

**Highway Robbery.**

LANSING, Mich., Nov. 9.—James H. Sizemore was set upon, brutally beaten and robbed of $52 Wednesday night by a gang of colored highwaymen.

**THE MARKETS.**

CHICAGO, Nov. 9.—Wheat, irregular, at $1.14¾. Corn, firm, at 41¾. Oats, steady, at 25¼. Flaxseed, $1.48. Pork, firm, at $14.50. Lard, steady, at $8.17½. November short ribs, $7.50.

**Drive in Canned Goods at the Standard.**

A very fine corn at 12c.
Three pound can tomatoes at 10c.

The above corn and tomatoes cannot be excelled for fine quality and delicacy of flavor.

Cor. Dawson and Calhoun, south side.

## A MURDER FIEND!

**Again the White Chapel Murderer Strikes His Victim in London.**

LONDON, Nov. 9.—The murder fiend has added another to his list of victims. At 11 o'clock this morning the body of a woman, cut to pieces, was discovered in a house on Dorset street. The remains were mutilated in the same horrible manner as were those of the women murdered in White Chapel.

**LOCAL ITEMS.**

The mayor had a solitary drunk before him this morning.

The republicans will have their jollification meeting next Tuesday night.

The Tippecanoe club contemplates going to Indianapolis to greet General Harrison.

Rev. D. C. Woolpert will deliver his lecture, "Man, or Monkey," at Kendallville, November 22.

Hon. Robert Lowry was at Goshen yesterday engaged as counsel in an important murder case.

Geo. Motz sues Chas. Hoffman et al. to foreclose a mortgage of $1,700. S. R. Alden is attorney.

Albert G. Spaulding & Co., sue Harmon Khrone to collect $375. Morris & Barrett are the attorneys.

The will of the late Elizabeth McCurdy was filed to-day. She bequeaths her property to her children.

Wm. Horstman sues Andrew J. Uncaples et al. to quiet title to real estate. Chas. W. Kuhne is attorney.

The appeal of the case of the State vs. Fred Geistoffer has been certified from Esquire Romey to the circuit court. P. B. Colerick is attorney.

The Friend's Enterprise clothing store is making an addition to their room, and other handsome improvements are in progress there.

Mr. W. S. Oppenheim lost Huntington county with the rest of the democratic ticket, but he can spare Huntington and then have a few thousand votes left.

W. T. Taylor, Indianapolis; C. D. Sullivan, Chicago; G. J. Boltz, Sidney, Ind.; S. W. Hale, Geneva, Ind.; J. T. Getty, Logansport; C. F. Swift, Maysville, Ind., are among the guests at the Robinson.

Frank Rupert and Mary G. Davis, Henry Bertsch and Julia Souder, Jos. Schmid and Sophie Reichler, Frank A. Goodwin and Ada E. Maxfield, Amos Goldsmith and Caroline Roth have been licensed to wed.

A commission in lunacy this afternoon inquired into the sanity of Jackson Critchet, formerly a school teacher in St. Joe township. Mr. Critchet is well known in this city, being a nephew of Mr. Dan Harmon.

Prof. Willie, the greco-roman wrestler, was done up at Auburn Monday night last. He challenged local athletes, and was tossed about like a ball. Another country lad knocked him out in a boxing match.

The directors of the Catholic Library association met last night at Library hall, a full board reporting. The election resulted as follows: Officers—Kilian Baker, president; M. J. Houlihan, secretary; George A. Litot, treasurer; Rev. Joseph Delaney, librarian; George O'Connell, assistant librarian; board of directors, Rev. Joseph Delaney, Kilian Baker, M. J. Houlihan, George A. Litot.

A delightful surprise party was held by Misses Frankie Backes and Stoll, on Wednesday evening in honor of the twentieth birthday of Miss Carrie Backes, the accomplished daughter of Mr. John Backes, of East Third street. About twenty-five couple were present and at 11 o'clock an elegant supper was served. Dancing and cards were the games of the evening. The guests departed at a late hour wishing Miss Carrie many more happy returns of her birthday.

Our gents' fine hand-sewed shoes, $5, at WILL D. SCHIEFER'S, 36 Calhoun street.

**Grapes and Bananas.**

Catawba grapes, 5c pound.
Malaga grapes, 12½c pound.
Bananas, 20c dozen.

FRUIT HOUSE.

Jamaica oranges and seedless raisins at H. W. Carol's 40 West Berry street. 8-2t

All the latest styles of Ladies' Shoes, at WM. D. SCHIEFER'S, 36 Calhoun street.

**Sweet Cider.**

New sweet cider, 12½c gallon.

FRUIT HOUSE.

# Why You Feel

So weak and exhausted is because your blood is impure. As well expect the sanitary condition of a city to be perfect with defiled water and defective sewerage, as to expect such a complicated piece of mechanism as the human frame to be in good order with impure blood circulating even to its minutest veins. Do you know that every drop of your two or three gallons of blood passes through the heart and lungs in about two and a half minutes, and that, on its way, it makes bone and muscle, brain and nerve, and all other solids and fluids of the body? The blood is the great nourisher, or, as the Bible terms it,

## "The Life of the Body."

Is it any wonder, then, that if the blood be not pure and perfect in its constituents, you suffer so many indescribable symptoms?

Ayer's Sarsaparilla stands "head and shoulders" above every other **Alterative and Blood Medicine.** As proof, read these reliable testimonies:

G. C. Brook, of Lowell, Mass., says: "For the past 25 years I have sold Ayer's Sarsaparilla. In my opinion, the best remedial agencies for the cure of all the diseases arising from impurities of the blood are contained in this medicine."

Eugene I. Hill, M. D., 381 Sixth Ave., New York, says: "As a blood-purifier and general builder-up of the system, I have never found anything to equal Ayer's Sarsaparilla. It gives perfect satisfaction."

Ayer's Sarsaparilla proves equally efficacious in all forms of Scrofula, Boils, Carbuncles, Eczema, Humors, Lumbago, Catarrh, &c.; and is, therefore, the very best

**Spring and Family Medicine**

in use. "It beats all," says Mr. Cutler, of Cutler Brothers & Co., Boston, "how

## Ayer's Sarsaparilla

does sell." Prepared by

**Dr. J. C. Ayer & Co., Lowell, Mass.**

Price $1; six bottles, $5. Worth $5 a bottle.



# RABUS

—THE—

# TAILOR,

Carries the Largest Line of Foreign and Domestic Goods in

Suitings,

Overcoatings,

Trouserings

IN THE CITY.

Work - All - Guaranteed!

**NO. 16 WEST BERRY STREET**

Six Doors West of Calhoun.



# R. A. BUS,

—THE—

# TAILOR. 19-1mo.



**MALE HELP WANTED.**

SALARY from $100 to $200 per month to a few good salesmen to sell our goods by sample to the wholesale and retail trade. Permanent position. No experience necessary. We are the largest manufacturers in our line of goods. Send two cents in stamps for particulars. No postals answered. Centennial Mfg Co., Cincinnati, O. 8-20t.

**WANTED.**

WANTED.—An intelligent Earnest Man to represent, in his own State, a large responsible house. A remunerative salary to right party. Steady growing position. References exchanged.
Gay's Mfg. House, Lock Box 1585, N. Y.

WANTED a man to act as Salesman. No experience necessary. Permanent position guaranteed. Salary and expenses paid from the start. Many fast selling specialties. Facilities unsurpassed. Address BROWN BROS., Nurserymen, Chicago, Ill. 7-1m

**PROFESSIONAL.**

PROF. YATES Studio, No. 26 Court street, is ready for pupils. Lovers of art call and examine our work. Those desiring portraits or paintings for Christmas call early. 17-1m

MARY A. WHERRY, M. D., office and residence No. 25 Madison street. Special attention given to ladies. May24-tf

ONLY THE BEST

## Gottlieb -:- Haller,

—OF THE POPULAR—

**SOUTH -:- SIDE -:- MARKET,**

Has built up a splendid trade by selecting

ONLY - THE - CHOICEST - MEATS.

Fresh and Salt Meats, Hams, Sausage, Etc., at both establishments,

366 Calhoun and 117 Wallace Streets.



## C. F. KRUDOP,

DEALER IN

## Coal, Wood & Kindling,

CORNER OF

**Harmer and Hayden Streets.**

☞The best quality of coal always on hand and delivered promptly. oct.25-1mo



# UPHOLSTERING

—AND—

# REPAIRING.

Carpet Cleaning and Refitting and Laying of Carpets. I have the best machine for carpet laying in the city.

# Paul E. Wolf,

33 and 35 Clinton St. Sept. 15-2mo



# Fort Wayne Sentinel.

E. A. K. HACKETT, Editor and Proprietor.

FRIDAY, NOV. 9, 1888.


THE government still lives.

THE municipal issue next spring will be high license.

THE SENTINEL has given the public a faultless and true outline of the election news.

LORD SACKVILLE will have to go anyway, and this is a source of some consolation.

SOME one estimates that $1,000,000 changed hands in this country on the result of the election.

UNDER the New York law car stoves on passenger trains in that state must go, before January 1.

DEMOCRATS take their defeat philosophically, save when some blatant fellow ruffles their temper.

THE peolpe have evidently declared against reduced taxation and as they bear the burden they are welcome to their choice.

HUGH J. GRANT, the Tammany candidate, was elected mayor of New York. The vote stood: Grant, (Tammany) 64,289; Hewitt, (dem.) 41,357; Erhardt, (rep.) 40,250; Coogan, (labor) 5,314.

MARRIAGE must be a failure among the Russian peasantry. Upon a convict ship conveying women only, to Sagalien, 75 per cent. of the prisoners had been convicted of killing their husbands.

NOTWITHSTANDING the republican boast that Cleveland would be severely cut in his own city this year, the fact remains that Buffalo gave him an increased vote. He gains in his own district over the vote of 1884.

REUB WILLIAMS devotes a column in the Warsaw *Times* to venting his spleen and idiocy on the democracy. He says the democratic party numbers "among its supporters the ignorant and debased." It is a source of congratulation that our ranks do not include the fools of the country.

THE *Gazette* says Judge McClellan lost his own county, DeKalb county, by ninety-six and sees in the figures a reflection on Judge McClellan. Now let us look on another picture. The democrats carried General Harrison's home county by about 400 majority. Four years ago it gave Blaine 228. This shows the personal popularity of Harrison where he is best known. Make a note of it, neighbor.

THE news comes that Charles S. Voorhees, son of Senator D. W. Voorhees, of this state, has been defeated for delegate to congress from Washington Territory. The Baltimore *Sun* has this story of the young man's life: "Cards are out for the wedding of Mr. Charles Stewart Voorhees, delegate to congress from Washington Territory, and Miss Fanny Bell Vajen, at Indianapolis, Ind., on the 14th inst. A very interesting and romantic story is told of Delegate Voorhees' engagement. When but a lad, living in Indianapolis, he formed an attachment for Miss Vajen and tried very hard to win her. He did not receive sufficient encouragement, so he determined to go out to Washington Territory and try his fortune among strangers. His intelligence and good fellowship soon made him popular in his adopted home, and he was finally elected to represent that Territory in congress. His election was, of course, telegraphed to his father, the senator, and his Indianapolis friends were not slow in forwarding their congratulations to the "Young Sycamore of the Wabash." Among those to wish him "God speed" was Miss Vajen, who did so in a brief but expressive communication. The two young hearts were reunited during the correspondence which followed, and Charlie Voorhees, in writing to an intimate friend in this city on the subject, declares that he blesses the day when he determined to go to Washington Territory."

### CLEVELAND AND HARRISON.

**Letters From the Chief Executive and His Successor.**

At a Catholic church fair held at Avilla recently, a handsome chair was voted to the most popular candidate for president. Rev. Father Duehmig wrote President Cleveland and General Harrison of the event and received these replies:

EXECUTIVE MANSION,
WASHINGTON, D. C.,
Nov. 3, 1888.

Rev. B. Duehmig, Avilla, Ind.:

If the chair is voted to me will the good pastor of the church accept it with my compliments and best wishes.

GROVER CLEVELAND.

INDIANAPOLIS, Nov. 3, 1888.

Rev. D. Duehmig, Avilla, Ind:

My Dear Sir:—Your note of the 29th has been received and I am very much obliged to you. I hope the chair to which you refer will be the means of bringing a handsome sum into your church treasury and if it should be sent to me I will accept it with pleasure.

BENJAMIN HARRISON,

The chair was voted to President Cleveland by a handsome majority.

### OFFICIAL FIGURES.

**How the Vote Ran in the County for the Various Candidates, from Governor Down.**

The board of canvassers completed their count of the ballots late last night. The figures are interesting, and show a total vote of 15,405, divided as follows: Cleveland, 9,692; Harrison, 5,456; Fisk, prohibition, 147; Streeter, labor, 95.

Butler, the prohibition candidate for congress, received 147 votes, and Miner, the labor candidate, received 11 votes, while Gart Shober, free-for-all, received 1 vote for circuit judge.

THE SENTINEL presents elsewhere a table giving the vote for president and congressman, together with a comparison of the vote four years ago. This is an excellent thing to retain for reference in the future. Besides this we present the full vote for the democratic and republican candidates from governor to county commissioner. The figures are official and correct as follows:

Governor—Courtland C. Matson, 9,685; Alvin P. Hovey, 5,443.

Lieutenant Governor—Wm. R. Meyers, 9,683; Ira P. Chase, 5,456.

Secretary of State—Robert W. Miers, 9,687; Charles F. Griffin, 5,459.

Auditor of State—C. A. Munson, 9,753; Bruce Carr, 5,350.

Treasurer of State—Thomas B. Byrnes, 9,684; Julius Lemcke, 5,469.

Attorney General—John R. Wilson, 9,715; Louis T. Michener, 5,446.

Reporter of the Supreme Court—John W. Kern, 9,673; John L. Griffiths, 5,460.

Superintendent of Public Instruction—Elmer E. Griffith, 9,622; Harvey M. LaFollette, 5,339.

Judges Supreme Court—First district, Wm. E. Niblack, 9,689; Silas D. Coffey, 5,466. Second district, George W. Howk, 9,691; John G. Berkshire, 5,467. Third district, Allen Zollars, 9,795; Walter Olds, 5,396.

Senator Allen and Whitley.—Frederick J. Hayden, 9,567; Homer C. Hartman, 5,507.

Representative Huntington and Allen.—William S. Oppenheim, 9,611; Newton E. Cook, 5,514.

Representative.—W. H. Shambaugh, 9,625; Benj. F. Harper, 5,458; Henry C. Schrader, 181; Geo. Japp, 143; Francis Gladie, 9,436; John T. Leach, 5,465; John Aiken, 173; Patrick Horn, 96.

Prosecuting Attorney.—Jas. M. Robinson, 9,666; Wilmer Leonard, 5,448, Jas. E. Graham, 181.

Judge Circuit Court. — Edward O'Rourke, 9,695.

Sheriff.—Geo. H. Viberg, 9,689; Hiram W. Smith, 5,403; John V. Hiler, 204.

Treasurer. — Isaac Mower, 9,545, Franklin Freese, 5,575; Jos. W. Cromwell, 173.

Coroner.—Abraham J. Kesler, 9,626; Ulyses G. Lipes, 5,496; Ammiel Engle, 163.

Surveyor.—Henry E. Fisher, 9,591; Loudean P. Huntoon, 5,512; Franklin C. Hubler, 172.

Commissioner.—First district—Jasper W. Jones, 9,690; Henry C. Zollinger, 5,964; James English, 165. Second district—Henry F. Bullerman, 9,311; Ludwick Welsheimer, 5,700; Danford Parker, 176. Third district—John H. Brennan, 8,939; Gottlieb Haller, 6,060; Benjamin B. Fowler, 158.

### LOCAL NEWS.

The trial of Bird Slater for stabing Geo. Brossard with a knife will come up before the mayor next Monday afternoon.

Officer Loe will have company in the republican parade. Andy Kalbacher is also compelled to march on a wager he made.

EVERY minister in the city should devote a portion of his sermon next Sunday to the question of Sabbath observance. Sentiment is ripe for reformation in this direction.

Evidence was submitted to Prosecuting Attorney Robinson this morning, involving a practioner in an abortion case. The victim, a young lady twenty years of age, was found in a dying condition by a prominent physician.

The passenger train conductor has, in many respects, the most difficult position in the railroad ranks. He should be a first-class freight conductor, and a polished gentleman, to boot. But in his long apprenticeship on a freight train he has very likely been learning how not to fulfill the additional requirements of a passenger conductorship. He must now manage his train in a sort of automatic way, for he has his mind filled with the care of his passengers and the collection of tickets. He must be good at figures, keeping accounts, and handling money, though the freight train service has given him no experience in this line. Year by year, the clerical work connected with the taking up of tickets and collecting of cash fares has been increased until now, on many roads, an expert bank clerk would be none too proficient for the duties imposed.

Mr. J. M. Keesler, Merchant Tailor, 42 German Street, Baltimore, Md., states:—"I take great pleasure in saying that in a case of neuralgia in my family, I found Salvation Oil effectual and speedy in the cure of the patient."

### Fires.

MILWAUKEE, Nov. 8.—This morning the upper story of the building occupied by the wholesale grocery house of Jacob Wellauer, was burned out. The loss is $100,000; fully insured. Three firemen narrowly escaped death by suffocation.

CHICAGO, Nov. 8.—Moran & Healy's packing house at the stock yards, burned last night. Loss, $30,000; fully insured.


Do you suffer with catarrh? You can be cured if you Hood's Sarsaparilla, the great blood purifier. Sold by all druggists.


Bartley Campbell's celebrated drama in five acts, entitled "Fate" will be presented, at the Temple, Monday evening next. The sale of seats opened, this morning, at 10 o'clock.


Skin diseases can not be successfully treated by external applications. The proper way to cure such complaints is to purify the blood with Ayer's Sarsaparilla. Under the vitalizing influences of this medicine all the functions of the body are brought into healthy action.



VINEGAR BITTERS

VEGETABLE ★ FREE FROM ALCOHOL

PURE! CALIFORNIA

D. WALKER'S

VINEGAR BITTERS

**The Great Blood Purifier**

And Health Restorer. Cures all kinds of Headache Within Thirty Minutes—Try it.

GEO. W. DAVIS, of 169 Baronne street, New Orleans, La., writes under date May 26th, 1888, as follows: "I have been going to the Hot Springs, Ark., for fifteen years for an itching humor in my blood. I have just used three bottles of Vinegar Bitters, and it has done me more good than the Springs. It is the best medicine made."

JOSEPH J. EAGAN, of No. 75 West street, New York, says: "Have not been without Vinegar Bitters for the past twelve years, and consider it a whole medicine chest in our family."

MRS. MATTIE FURGUSON, of Dryen, New York, says: "Vinegar Bitters is the best medicine I ever tried; it saved my life."

T. P. BAILEY, of Humboldt, Iowa, says: "Vinegar Bitters cured me of paralysis, ten years ago, and recently it cured me of rheumatism."

MRS. WM. A. DAVIS, of Camden, N. J., says: "I have suffered greatly from indigestion and bowel troubles, and Vinegar Bitters gave me great relief."

JAMES H. DWYER, of Webster, Mass., writes: "I always use Vinegar Bitters as a spring medicine, and have the best of health."

L. COLEMAN, 77 Montgomery street, New York, writes: "I find your Vinegar Bitters a first-class tonic."

**VINEGAR BITTERS.**

The only Temperance Bitters known. It stimulates the Brain and quiets the Nerves, regulates the Bowels and renders a perfect blood circulation through the human veins, which is sure to restore perfect health. A beautiful book free.

Address,
R. H. McDONALD DRUG CO.,
532 Washington street, New York.



# SEA-SALT SOAP.

Possesses the tonic, purifying properties of a sea bath, curing all local skin and scalp diseases, pimples, blotches, eczema, tetter, chafing, etc. It is made from perfectly pure materials and is most healing and invigorating to the skin, keeping it in a fresh, clean and healthy condition. Sold by druggists and fancy goods dealers, or sent by mail one cake for 25 cts., or three for 65 cts. by the proprietors.

R. H. McDONALD DRUG CO.,
532 Washington St. New York.



L. M. JONES,

REAL ESTATE BROKER,

26 Court Street.

For rent, for a term of years, to desirable tenant, a garden farm, good house, barn, well, cistern, cellar; also a fine flat, with every modern convenience, will let to man and wife. Houses for rent; houses for sale, cheap for cash, or on the installment plan. 7-d&w1m



# JAMES MADDEN,

PLUMBER,

## Steam and Gas Fitter,

110 Calhoun Street,

Next door to Y. M. C. A.,

FORT WAYNE, - - - INDIANA



# H. B. AYERS,

## Post Office Drug Store,

**CORNER & CLINTON BERRY.** 7-1mo.

Cook's Cotton Root Compound.—Composed of Cotton Root, Tansy and Pennyroyal. *Successfully used monthly.* Safe, Effectual, Pleasant. $1 by mail, or druggists. Sealed unobtrusive Stamps. Ladies address POND LILY COMPANY, 131 Woodward ave., Detroit, Mich.

Sold in Fort Wayne by Thieme & Gresse, druggists. sept. 13-1yr

**PARKER'S HAIR BALSAM**

Cleanses and beautifies the hair. Promotes a luxuriant growth. Never Fails to Restore Gray Hair to its Youthful Color. Prevents handruff and hair falling. 50c. and $1.00 at Druggists.

# Pearline

## Washing Compound

SAVES the kind of labor that wears out women, clothing and paint. If this is true, you want it. Every grocer keeps it, and a few pennies will buy sufficient for a large wash. Try it—its death to drudgery and far superior to soap—besides its harmless to fabric or hands. More than one million families are now using it.

**Beware** Peddlers and some unscrupulous grocers are offering imitations which they claim to be Pearline, or "the same as Pearline." IT'S FALSE—they are not, and besides are dangerous. PEARLINE is never peddled, but sold by all good grocers. Manufactured only by JAMES PYLE, New York.



THE GENUINE

ANTI-WASHBOARD

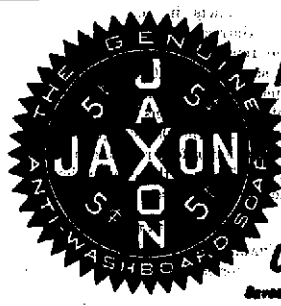


# SOAP

*Quick, Easy, Cheap.*

*Saves Rubbing, therefore saves Labor and Wear.*

Cheap in half it more than saves in cost in saving of the clothes. This Soap may be used in any way and for any purpose that any other soap is used and equals all.

YOU will become COMFORT and make money by its use. Try it once and if the claims made for it are not true don't use it again. If they are true you ought and want to know it. Your grocer will get it if he hasn't it.



# TAR-OID

NATURE HAS NO BETTER REMEDY

Then this New Compound of Tar for

Wounds, Burns, Sores, Piles, Salt Rheum, Eczema, and

Coughs, Croup, Scrofula, Ulcers, Varicose Veins, Bronchitis, and Consumption.

TAR-OID must not be confound with the cheap remedies which are prepared on the theory that Skin Diseases are caused by impure blood, which is not true. They have their cause in a want of vital action in the skin. TAR-OID restores this action, hence it cures every form of skin Disease, also sores, burns, etc. It is soothing and wonderfully healing—gratifying results follow in every case. It is harmless and can be used with perfect safety by any one. It is superior to all other remedies. There is positively nothing else like it.

TAR-OID is a sure cure for piles. It never fails. We warrant a cure or refund the money. It gives immediate relief. It is perfectly safe, yet powerful in its action.

Send for our "Good Samaritan" free.

CHICAGO'S BEST PHYSICIANS INDORSE IT.

TAR-OID has no equal for Piles and Pruritis.
LEILA G. BEDELL, M. D.,
181 Dearborn av.

TAR-OID has yielded excellent results in Croup, Bronchitis and Consumption.
J. R. BOYNTON, M. D., R. 506, 70 State st.

TAR-OID gives me the results in Rectal and Skin Troubles, Indolent Sores, and Enlarged Glands.
F. E. PRATT, M. D.,
57 Central Music Hall.

TAR-OID has a most wonderful action on the skin and has given me the results in Croup and Consumption.
W. H. BURT, M. D.,
113 Dearborn st.

TAR-OID acts like a charm on Piles, Old Sores, etc.
J. R. M'CULLOUGH, M. D.,
93 Halsted st.

TAR-OID gives me perfect satisfaction in Cervical Troubles, Swellings, and Piles.
M. M. THOMPSON, 402 Ogden av.

TAR-OID CO., 73 Randolph Street, Chicago, Ill.

For Sale by Dreier & Bro., Corner Calhoun and Columbia.



MASONIC TEMPLE.

**Children in Arms Not Admitted to This Theatre.**

MONDAY, NOV. 12th.

Special Engagement of the late

BARTLEY CAMPBELL'S

Most Famous and Beautiful Society Comedy, Entitled,

# FATE!

Endorsed by the press and public as the best of his efforts. Replete with realistic scenes of thrilling interest and intense beauty. Laughable comedy scenes. A company of artists. Superb dresses.

Under the management of G. R. Gardiner.

Sale of Seats Commences Friday.

**PRICES: 25, 50 and 75 Cents.**



ACADEMY OF MUSIC.

GRAND OPENING

—OF THE—

ACADEMY OF MUSIC!

FOR THE WINTER SEASON,

MONDAY, NOV. 12.

BOB SMITH'S

BENEFIT

The Greatest Variety Combination Ever Put Upon a Fort Wayne Stage.

Tickets now on sale. See small bills for program.



# A. FOSTER!

## Merchant Tailor

No. 15 W. Wayne St.

Fall and Winter '88-9!

I am pleased to announce the completion of my stock of Fine Woolens of French, German, Scotch and American manufacture for the fall and winter of 1888-89. I have imported for the Season's Trade the Largest Assortment of Choice Wool and Worsted Fabrics, Fine Suitings, Pants Goods and Overcoatings, very desirable and of Extra Value, and for men's wear, the best ever exhibited in this city; and I am prepared to Make to Order in a manner and style acceptable to all. Prices shall be the Lowest, considering the Superior Workmanship and Wares displayed at my rooms.

A. FOSTER,

No. 15 West Wayne Street.



J. M. MODERWELL,

—DEALER IN—

## Hard and Soft Coal!

Wood and Kindling,

Wells Street Bridge.

PROMPT DELIVERY,

Telephone 54.

Nov. 1-1mo.



# BRILLIANT ART!

IS THE MOST PERFECT

## BASE BURNER!

In the city and is guaranteed to give satisfaction. It can be seen at

Nos. 185 and 187 Broadway.

It eclipses anything in the market.

**Spouting, Tin and Iron Roofing**

is also done here at reasonable prices.

CALL AND SEE US. 25-1a

**BREXEL'S COLOGNE**
Sweet as Roses! The Leading PERFUME. Fragrant Lasting! Price 25 Cts. Sold at Druggists.

**LAXADOR** Cures Liver Complaint, Dyspepsia, Biliousness, Affections, Giddiness. At druggists. 25c.

**Dr BULL'S COUGH SYRUP**
CURES COUGHS & COLDS FOR ...

**SALVATION OIL**
Price only 25 Cts. Sold by all druggists.
Will relieve Rheumatism, Neuralgia, Swellings, Bruises, Lumbago, Sprains, Headache, Toothache, Sores, Burns, Cuts, Scalds, Backache, Wounds, &c.

CHEW LANGE'S PLUGS, The Great Tobacco Antidote!—Price 10 Cts. At all druggists.

GOLD MEDAL, PARIS, 1878.
**BAKER'S Breakfast Cocoa.**
Warranted *absolutely pure Cocoa*, from which the excess of Oil has been removed. It has *three times the strength* of Cocoa mixed with Starch, Arrowroot or Sugar, and is therefore far more economical, *costing less than one cent a cup.* It is delicious, nourishing, strengthening, easily digested, and admirably adapted for invalids as well as for persons in health.
Sold by Grocers everywhere.
W. BAKER & CO., Dorchester, Mass.

City Coal & Merchandise
—COMPANY—
DEALERS IN
**Hard and Soft Coal.**
Coke, charcoal, wood and kindling. Agents for MacNeal & Urban safes. Lawrence Paints and Varnish. Victor scales.
80 EAST COLUMBIA STREET
Telephone care Monning's Mill.
M. M. SMICK, - - - - Manager.
oct. 96 1mo.


## NEW ADVERTISEMENTS


**CANCER** "A New Cure comes from China. Queens Hospital and London Cancer Hospital report cures." N. Y. Express. Endorsed by Medical Journals. Cure guaranteed. Circulars Free. GUN WA CO., Box 42, Pueblo, Colo.

ADVERTISERS by addressing Geo. P. Rowell & Co., 10 Spruce St., New York, in good faith, can obtain all needed information about any proposed line of ADVERTISING in American Newspapers.
☞ 250-page Pamphlet, 30c.

1888
**RADIANT HOME!**
SQUARE STOVES
Are made as follows: Four sizes plain Stoves Nos. 4, 5, 6 and 7.
Two sizes with oven, Nos. 5 and 6.
Four sizes with double heater, Nos. 4, 5, 6 and 7.
All sizes are made with
**Round Fire Pots, Duplex Grates, Made With a Central Hot-Air Flue,**
Taking the air in at bottom of stove, thence up between the ascending and descending draft flues.
Also a full line of
Hardware, Cutlery and House Furnishing Goods.
—ONLY AT—
W. E. GRIFFITH'S
No. 122 Broadway.
☞ Friends living on the south or east side of the city would do well to board the Broadway or Belt Line car if only to examine these goods.

M. L. ALBRECHT,
—MANUFACTURER OF—
CARRIAGES
—AND—
BUGGIES.
—CORNER OF—
MAIN AND BARR STS.

**WEAK MEN!** Debilitated through indiscretions or Exposure, 70,000 cases. WE GUARANTEE TO CURE by this New improved Electric Belt & Suspensory, or REFUND MONEY. Made for this specific purpose. Cures by GENERATIVE WEAKNESS, Electricity directly through all weak parts, restoring them to health and Vigorous Strength. Electric current felt ☞ Instantly or we forfeit $5,000 in cash. Greatest improvements over all other belts. Worst cases permanently cured in three months. Sealed pamphlet (4 cent stamp). SANDEN ELECTRIC CO., 160 LA SALLE ST., CHICAGO.



# Fort Wayne Sentinel.

FRIDAY, NOV. 9. 1888.


### A FAMOUS INSTITUTION.

A correspondent of the Fairfield (Me.) *Journal* writes as follows from Buffalo, N. Y.:

Editor of *Journal*:—Thinking that it might interest some of your readers and make good my promise to you at the same time, I will write a few lines concerning the famous World's Dispensary and Invalids' Hotel and Surgical Institute. Let me at first disclaim any selfish motive or desire to advertise or puff this or any industry. Thousands of dollars are expended every month to keep the merits of this institution before the world and its managers ask for no free advertisements. A healthier or more convenient city for those afflicted could not have been selected in which to place such an institution than Buffalo, N. Y. But concerning the city and its attractions I will write in some futur letter. The World's Dispensary Medical association occupies two large and magnificent buildings upon Main and Washington streets, and a branch dispensary at No. 3 New Oxford street, London, England. The Invalid's Hotel and Surgical Institute fronts Main Street and is attractive and elegant both inside and outside. Although it is filled with patients from all over the country, it is clean and neat as a parlor and is appropriately termed the Invalids' Hotel and Surgical Institute. Large and well lighted rooms with elegant appointments make the sick feel at home rather than in a hospital. Parlors with fine libraries and musical instruments are accessible to those who are convalescent. A staff of eighteen skillful physicians and surgeons administer to the sick. A splendid medical library comprising all of the standard works of reference, is in a convenient room for consultation by any of the physicians. Any medical book of note or value is added to this magnificent collection of books as soon as published. The collection of surgical instruments is large and comprises every instrument of real utility and value known to the profession. A system of mechanical movements, passive exercises, manipulations, kneadings and rubbings, administered by a large variety of ingeniously contrived machinery, driven by steam is used as aiding other medical and surgical treatment in palsy, stiffened joints, crooked and withered limbs and in those chronic cases so often given up by the common busy practitioner of medicine as incurable. Baths of all kinds are made use of in those cases where they are indicated. There is nothing quackish about the institution. It is run free from all humbug or deceit. A large and well appointed drug room in the basement of the hotel contains all of the medicines and chemicals used by physicians and is in charge of authorized and skilled pharmacists and apothecaries. Each case is prescribed for according to the same rules and laws which govern any intelligent doctor when writing a prescription for his patient. There is no restriction used with the physicians in the institution and they have the whole domain of Materia Medica to choose from. The proprietary medicines are only used or advised when in the judgment of the physician (to whom the formulas are known) they are indicated. Many, and in fact, every physician of any experience has found some remedies or combination of drugs, to do good work in a certain class of cases. Hence he writes the same prescription over and over again till the druggist knows it by heart and smiles when he looks at it. But it is none the less valuable for all that, and the physician who knows its values does not feel condemned for writing it, and would feel hurt and stoutly defend it if he should be criticised for its frequent repetition. The doctor writing said prescription does not pretend that it will cure everything or that it applies to every case. Upon this principal Dr. Pierce has (with much greater experience than ordinary physicians) devised, compounded and thoroughly tested, a few prescriptions of remedies which in certain cases are curative and stand the test of time. They are not patent medicines nor are they recommended to cure every disease that flesh is heir to. They are favorite prescriptions advised in those cases where they are applicable. Those medical men who cry 'fraud' and 'quack' should remember that one man has as much right to his favorite remedies as another. Neither is it any more disgrace for a man to advertise and pay for it like a man than it is for a physician to get some one to write an item for the paper telling about his skill in performing a surgical operation. I have seen an old physician who was a stickler as regards medical codes and professional etiquette, stop the editor of his local paper on the street and tell him how ill ex-Gov. X. was and he had just given him a pill or put a plaster on his back. The doctor knew the newspaper would contain the news of his being called to see the ex-governor in its next issue. But nevertheless he shudders when he sees a legitimate advertisement which has been paid for. The people of this country are familiar with the portrait of R. V. Pierce, M. D. The doctor would be readily recognised by any one who had seen his portrait. His head is large and well orbed, and ability and enterprise are stamped upon his features and movements. Starting without fame or fortune he is to-day the widest known medical man of the age. The fact that he resigned his seat in congress to attend to his vast business speaks louder than words of his interest and devotion to his profession. Patients from the most distant states arrive daily for treatment at the Invalids' Hotel and Surgical Institute. The World's Dispensary, which fronts Washington street, is a great hive of industry. Here the proprietary medicines are put up and the printing and binding done. Fourteen large presses, driven by power, with numerous folding, trimming, cutting and stitching machines are constantly running in this department. Here the famous 'Common Sense Medical Adviser' is printed, over 330,000 copies of which have been sold. Everybody in Maine is familiar with the memorandum books from the World's Dispensary. To speak of each floor with its work and uses would make too long an article. Some idea of the magnitude of the business can be had when it is known that there are nearly 300 persons employed in the two buildings. It is a strong recommendation for any man or business to be popular at home. It is putting it mildly when it is said that the institution is popular in Buffalo, and both it and its chief are honored and loved by the inhabitants of the great metropolis of the lakes.

### Y. M. C. A. Services.

The services inaugurating the week of prayer under the auspices of the Young Men's Christian Association will be held in the chapel of the Y. M. C. A. on Sunday, commencing at 4:30, city time. A request has been made that the subject for Sunday be, "The standard of Christian life for a business man." r. John G. Blake, of Indianapolis, will conduct the service. Services each evening during the week:

Monday, November 12.—7:30, p. m.—"Curious, Serious, Saved."—Luke xix; 1-10.

Tuesday, November 13.—7:30 p. m,—"Drifting."—Acts xxiv; 24-27; Heb. ii; 1-4.

Wednesday, November 14—7:30 p. m.—"Dwellers in Darkness."—John iif; 19-20; viii: 12.

Thursday, November 15—7:30 p. m.—"The Danger Thoroughly Understood, but not Avoided."—Prov. v; 1-13; Neh. xiii; 26; I Cor. x; 13.

Friday, November 16—7:30 p. m.—"A Wise Merchant."—Mat. xiii: 45-46; Luke xiv; 33.

Saturday, November 17—7:30 p. m.—"Not Afraid to Stand Alone."—II Sam. xxiii; 11-12; II Tim. iv; 16-17.

The evening services during the week are open to all ladies and gentlemen on sabbath for men. All welcome.

### One Fact

Is worth a column of rhetoric, said an American statesman. It is a fact, established by the testimony of thousands of people, that Hood's Sarsaparilla does cure scrofula, salt rheum, and other diseases or affections arising from impure state or low condition of the blood. It also overcomes that tired feeling, creates a good appetite, and gives strength to every part of the system. Try it.

### Bob Smith's Benefit.

The Academy of Music will open for the winter season, next Monday night, with a company of selected variety artists whose equal as an aggregation has never been seen on a Fort Wayne stage. The program is an unequaled one and for variety and originality it stands at the top. For a full list of the people and their different acts you can refer to small bills. The receipts of the opening night will be given to Bob Smith for whose benefit the entertainment will be given. Mr. Smith still remains at the St. Joseph hospital suffering from the burns he received by the explosion of fireworks on Thurman day. THE SENTINEL hopes to see the Academy packed to the door on Monday night and give genial Bob a rousing benefit.

Walking advertisements for Dr. Sage's Catarrh Remedy are the thousands it has cured.

ITALIAN immigration to New York is outweighing all other just now. It is a veritable flood. The steamer Cachemire brought 1,411 Italians in her steerage from the Mediterranean, and one of them ill with the small-pox. They were nearly all of them poor and wretchedly clad.

Hundreds of persons who have used Ayer's Hair Vigor attest its value, as a stimulant and tonic, for preventing and curing baldness, cleansing the scalp and restoring the youthful color to faded and gray hair.

You can save money on drugs and medicines and prescriptions at Morrhurst's Drug Store, No. 74 Calhoun street. Sign of revolving wheel in window. d&w1yr.

**Advice to Mothers.**—Mrs. Winslow's Soothing Syrup should always be used when children are cutting teeth. It relieves the little sufferer at once; it produces natural, quiet sleep by relieving the child from pain, and the little cherub awakes as "bright as a button." It is very pleasant to take. It soothes the child, softens the gums, allays all pain, relieves wind, regulates the bowels and is the best known remedy for diarrhea, whether arising from teething or other causes. Twenty-five cents a bottle. mar-18-1y

A NEW utilization of a waste product is the manufacture of paper from the cedar chips of pencil-makers. The paper is said to keep moths from carpets, wool, furs, etc.


**St. Jacobs Oil** cures NEURALGIA, BACKACHE, LUMBAGO, TOOTHACHE, HEADACHE, SCIATICA PROMPTLY AND PERMANENTLY. AT DRUGGISTS AND DEALERS EVERYWHERE. THE CHAS. A. VOGELER CO. BALTO. MD.

THE ONLY **Brilliant Durable Economical DYES.**
Are Diamond Dyes. They excel all others in Strength, Purity and Fastness. None others are just as good. Beware of imitations—they are made of cheap and inferior materials and give poor, weak, crocky colors.
36 colors; 10 cents each.
Send postal for Dye Book, Sample Card, directions for coloring Photos., making the finest Ink or staining (10 cts. a quart), etc. Sold by Druggists or by
WELLS, RICHARDSON & CO., Burlington, Vt.

For Gilding or Bronzing Fancy Articles, USE DIAMOND PAINTS.
Gold, Silver, Bronze, Copper. Only 10 Cents.

| Paine's CELERY COMPOUND | |
|---|---|
| CURES | PROOFS |
| Neuralgia | "Paine's Celery Compound cured my nervous sick headaches." Mrs. L. A. Brunner, San Jacinto, Cal. |
| Nervous Prostration | "After using six bottles of Paine's Celery Compound, I am cured of rheumatism." Samuel Hutchinson, South Cornish, N. H |
| Rheumatism | |
| Kidney Diseases | "It has done me more good for kidney disease than any other medicine." Geo. Abbott, Sioux City, Iowa. |
| AND All Liver Disorders | "Paine's Celery Compound has been of great benefit for torpid liver, indigestion, and biliousness." Elizabeth C. Udall, Quebec, Vt. |

STIMULATE the VITAL FORCES to a HEALTHY and NORMAL CONDITION by TAKING HOPTONIC.
For Sale by THIEME & GROSS, Druggists.

L. O. HULL,
WALL PAPER!
AND CEILING DECORATIONS.
*The Finest Line! The Lowest Prices! The Best Effects!*
Paper Hanging and Decorating.
*We do only First-class Work and charge no more than others.*
WINDOW CURTAINS, WINDOW GLASS, PAINTS AND PAINTING OF EVERY DESCRIPTION.
Artists' Materials! | *STUDIES FOR RENT OR FOR SALE.*
NO. 90 CALHOUN STREET.

## NEW ADVERTISEMENTS.


**LIVE AGENTS** WANTED. Write Secy Buffalo Mutual Accident and Sick Benefit Associn Buffalo, N. Y. Dec. 6

GRATEFUL—COMFORTING.
**EPPS' COCOA**
BREAKFAST.
"By a thorough knowledge of the natural law which govern the operations of digestion and nutrition, and by a careful application of the fine properties of well-selected Cocoa, Mr. Epps has provided our breakfast tables with a delicately flavored beverage, which may save us many heavy doctors' bills. It is by the judicious use of such articles of diet that a constitution may be gradually built up until strong enough to resist every tendency to disease. Hundreds of subtle maladies are floating around us ready to attack wherever there is a weak point. We may escape many a fatal shaft by keeping ourselves well fortified with pure blood and a properly nourised frame."—Civil Service Gazette.
Made simply with boiling water or milk. Sold only in half-pound tins, by grocers, labelled thus JAMES EPPS & CO., Homœopathic Chemists, London, England.

**FOR MEN ONLY.** A quick, permanent cure for lost or failing manhood, nervousness, weakness, unnatural losses, lack of strength, nerve or debilitated, caused by indiscretion, excesses, etc. Valuable book sent (sealed) free. ERIE MEDICAL CO., BUFFALO, N. Y.

**MASON & HAMLIN ORGANS** The cabinet organ was introduced in its present form by Mason & Hamlin in 1861. Other makers followed in the manufacture of these instruments, but the Mason & Hamlin Organs have always maintained their supremacy as the best in the world.
Mason & Hamlin offer, as demonstration of the unequaled excellence of their organs, the fact that at all of the great World's Exhibitions, since that of Paris, 1867, to competition with best makers of all countries, they have invariably taken the highest honors. Illustrated catalogues $22 TO $900. free.
Mason & Hamlin do not hesitate to make the extraordinary claim for their pianos, that they are superior to all others. They recognize the high excellence achieved by other leading makers in the art of piano building, but still claim superiority. This they attribute solely to the remarkable improvement introduced by them in the year 1882, and now known as the "MASON & HAMLIN PIANO STRINGER," by the use of which the greatest possible purity and refinement of tone, together with greatly increased capacity for standing in tune and other important advantages.
A circular, containing testimonials from three hundred purchasers, musicians, and tuners, sent, together with descriptive catalogue, to any applicant.
Pianos and Organs sold for cash or easy payments; also rented.
MASON & HAMLIN ORGAN AND PIANO CO.
BOSTON. NEW YORK. CHICAGO.

BOOK AGENTS WANTED FOR
**MY STORY OF THE WAR**
*By Mary A. Livermore*
Her own narrative of "Four Years' Personal Experience as Nurse, Hospital Nurse." It portrays the Womanly or "Heavenly" side of the War. Its Lights and Shadows "as a woman sees them." Bright, Pure, and Good, full of "laughter and tears," of thrilling interest and touching pathos, it sells at sight to all. Splendid Steel-Plates, and famous old Battle-Flags richly colored in exact facsimile. The "Scoop" look for Men and Women Agents. $1.00 to $200 a month made. ☞ Distance no hindrance, for we Pay Freights and give Extra Terms. Write for circulars to A. D. WORTHINGTON & CO., Hartford, Conn.

THOS. H. M'CORMICK, M. D.
CHRONIC AND NERVOUS DISEASES
Office, Pixley and Long Block, FORT WAYNE, IND. Telephone 185.
Office hours 9 to 12 a. m., 1 to 4 p. m., 7 to 9 p. m Jly1dwly

The Toy the Child Likes Best
—IS THE—
"ANCHOR" Stone Building Blocks.
Real Stone. Three Colors.
A Clever Present for children of all ages. For $1.75, or $2.00 a good average box.
Descriptive Catalogue sent post-free on application to
F. Ad. Richter & Co.,
310 BROADWAY, NEW YORK.

DR. JAMES M. DINNEN,
PHYSICIAN AND SURGEON.
Office, 76 Calhoun Street.
Residence 69 West Wayne street.

A. HATTERSLEY & SON.
PLUMBERS,
Steam and Gas Fitters,
—DEALERS IN—
GAS FIXTURES,
Lift and Force Pumps, Sheet Lead.
BATH + TUBS,
Wash Bowls, Rubber Hose, Etc. Old gas fixtures re-fitt, bronzed and made equal to new.
EAST MAIN ST., FORT WAYNE, IND
(EAST OF CLINTON STREET.)

WILLIAMS & WOLFF,
HORSE SHOERS
—AND—
TOOL MAKERS,
NO. 96 CLAY STREET.
11-1mo.

FRANK B. KENDRICK,
ARCHITECT,
138 - Calhoun - St.,
FORT WAYNE, - - - - INDIANA.

EXHAUSTED VITALITY
THE SCIENCE OF LIFE, the great Medical Work of the age on Manhood, Nervous and Physical Debility, Premature Decline, Errors of Youth, and the untold miseries consequent thereon. 800 pages 8 vo., 125 prescriptions for all diseases. Cloth, full gilt, only $1.00, by mail, sealed. Illustrative sample free to all young and middle-aged men. Send now. The Gold and Jewelled Medal awarded to the author by the National Medical Association. Address P.O. Box 1895, Boston, Mass., or Dr. W. H. PARKER, graduate of Harvard Medical College, 25 years' practice in Boston, who may be consulted confidentially. Office, No. 4 Bulfinch St. Specialty, Diseases of Man.
Cut this out. You may never see it again.

"The Gladstone" LAMP
is the finest lamp in the world. It gives a pure, soft, brilliant white light of 85 candle power, a marvelous light from ordinary oil! Nobody ever supposed such a light was possible from kerosene oil; yet it is there, and
Seeing is Believing
A "wonderful lamp" it is in all respects. It never needs trimming, never smokes nor breaks chimneys, never "smells of the oil," no gumming up, no leaks, no spattering, no climbing of the flame, no annoyance of any kind, and cannot explode. And then, beside all these advantages, think of a lamp giving a clear, pleasant light, 10 to 20 times the size and brilliancy of any ordinary house lamp!
The Gladstone is made of high-grade, hard rolled metal (all parts interchangeable), and in elegant designs for Dining or Parlor Table, the Study, Drawing-room, Hall or Chamber. Finished in either Gold bronze, Nickel or Antique bronze. Every home should have it.
Illustrated price list will be sent you on receipt of a postal card. Single lamps at wholesale price, with or without porcelain shade, carefully boxed and sent by express to any part of the country.
☞ See our prices and then order. "Seeing is believing." Address
Gladstone Lamp Co.,
10 East 14th St., New York City. A live Agent wanted in every town to sell these lamps.
85 Candle Power
Oct 31-3mo.



H. C. MEYER,
THE FASHIONABLE
Merchant Tailor,
Has received his stock of fall goods and is now prepared to furnish elegant suitings to his customers. Mr. Meyer is one of the best merchant tailors in the city and knows how to give satisfaction
44 Harrison St.,
Fort Wayne, - - - - - - - - Ind.

P. E. COX,
PRACTICAL
Sanitary Plumber,
Has opened a shop at
No. 29 West Main Street.
ALL WORK GUARANTEED AT
Reasonable Prices

E. F. SITES, DENTIST,

No. - 74 - Calhoun - Street,
Opposite the Avelene House, over Morrhurst's Drug Store.
FORT WAYNE, - - - - INDIANA.


### Arrival and Departure of Trains.

PENNSYLVANIA COMPANY.

**Under Schedule in Effect June 10, 1888.**

Trains leave the Pittsburg, Fort Wayne and Chicago station at Fort Wayne as follows:
(STANDARD TIME.)
EASTBOUND—For Pittsburg, Baltimore, Washington, Philadelphia and New York *3:30 a. m., 11:35 p. m., *8:00 p. m., *9:00 p. m.
Crestline accommodation, 7:00 a. m.
WESTBOUND—For Chicago, *5:00 a. m., 12:45 p. m., *5:00 p. m., *1:30 a. m. Chicago accommodation leaves at 6:30 a. m. For Plymouth, 4:00 p. m.
*Daily.
Daily, except Sunday.

WABASH RAILWAY.
MAY 13, 1888.

| GOING WEST. | Depart |
|---|---|
| Pacific Express, daily | 5 00 a. m. |
| Kansas City ex, daily ex'pt Sunday | 1 50 p. m. |
| Fast Mail, daily | 8 17 p. m. |
| Lafayette accom | 3 30 p. m. |
| Fort Wayne accom | 10 20 a. m. |

| GOING EAST. | Depart |
|---|---|
| New York Express, daily | 5 05 a m |
| Cannon Ball, except Sunday | 1 50 p m |
| Limited Express, daily | 8 25 p m |
| Toledo accom | 3 30 p m |
| Fort Wayne accom arrives 10 30 p m. | |
| Lafayette accom arrives 11 a m. | |

INDIANAPOLIS TIME CARD.

| Lv Ft Wayne | Ar Indianapolis |
|---|---|
| 5 00 a m | 10 30 a m |
| 10 25 a m | 3 30 p m |
| 1 50 p m | 6 30 p m |
| Lv Indianapolis | Ar Ft Wayne |
| 7 15 a m | 1 40 p m |
| 1 10 p m | 6 10 p m |
| 7 00 p m | 5 00 a m |

Through New York Pullman sleeping cars, dining car and new free chair cars on fast mail and New York express. Free chair cars, dining car and New York and Boston sleeping car on Pacific and Limited express.
Kansas City express and Cannon Ball has new reclining chair cars for Kansas City free.

GRAND RAPIDS & INDIANA R. R.
Time Table for Fort Wayne, in Effect Sep., 1888.

| GOING NORTH. | |
|---|---|
| For Grand Rapids and North | Lv 2 40 a m |
| " " " | " 8 05 a m |
| For Grand Rapids | " 2 30 p m |
| From Grand Rapids | Ar 6 00 p m |
| GOING SOUTH. | |
| For Richmond and Cincinnati | Lv 5 55 a m |
| " " " | " 1 00 p m |
| " " " | " 11 20 p m |
| From " " | Ar 6 25 p m |

Trains daily except Sunday.

LAKE SHORE & MICHIGAN SOUTHERN.
[Fort Wayne Division.]

| FROM NORTH | | GOING NORTH |
|---|---|---|
| 10 30 a m—Ar | Cincinnati Ex | —Lv |
| | Detroit Ex | " 4 40 p m |
| 3 40 p m " | —Detroit Ex | " 11 30 a m |
| 5 20 p m " | —Way Freight | " 6 40 a m |

All trains daily except Sunday.

NEW YORK, CHICAGO & ST. LOUIS R. R.

| GOING EAST | | GOING WEST |
|---|---|---|
| Lv 2 00 p m | Express | Lv 2 00 p m |
| Lv 6 10 a m | Accommodation | Lv 6 45 p m |

FT. WAYNE, CINCINNATI & LOUISVILLE AND WHITE WATER R. R.
The direct line to and from Cincinnati, Louisville, Indianapolis and Fort Wayne.
[Fort Wayne Time Table.]

| Going South. | Arrives |
|---|---|
| 5 30 a m—Ft Wayne accommodation | 9 30 a m |
| 10 50 a m—Cin & Lo'vle mail and ex | 4 00 pm |
| 5 30 p m—Indianapolis express | 10 00 p m |


DR. T. J. DILLS,
NO. 40 WEST BERRY STREET.
DISEASES OF THE EYE AND EAR.
Office hours: 9 to 12 a. m. and 1:30 to 4 p. m.

J. C. PELTIER,
Undertaker & Embalmer,
17 WEST WAYNE ST.,
Telephone No. 171 - - - Fort Wayne, Ind

REAL ESTATE AGENCY.
Having purchased the real estate office formerly owded by E. L. Craw, I am now prepared to offer bargains in choice city and town property. I also represent a number of the best Fire, Life and Accident Insurance Companies. Please give me a call.
EDGAR C. PRICE,
Office over 88 Calhoun Street, opposite the Aveline House. aug18-1yr

HINDERCORNS.
The only sure Cure for Corns. Stops all pain. Ensures comfort to the feet. 15c. at Druggists. Hiscox & Co., N. Y.

PARKER'S GINGER TONIC
The best of all remedies for Bowel Pains, Colic, Indigestion, Exhaustion and all Stomach and Bowel troubles. Also the most effective cure for Coughs, Colds, Bronchitis and affections of the breathing organs. It promotes refreshing sleep, improves the appetite, overcomes nervous prostration, and gives new life and strength to the weak and aged. 50c. and $1.00, at Druggists.

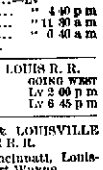

MUSTANG LINIMENT
CURES RHEUMATISM, LAME BACK AND STIFF JOINTS. RUB IN HARD!

MUSTANG LINIMENT
CURES PILES, BURNS, CUTS, CORNS, BRUISES, CHILBLAINS & FROSTBITES

MUSTANG LINIMENT
CURES HOLLOWHORN, CAKED BAGS, GRUB & HOOF DISEASE IN CATTLE!

MUSTANG LINIMENT
HEALS INFLAMMATION, OLD SORES, CAKED BREASTS & INSECT BITES!

MUSTANG LINIMENT
IS FOR MAN & BEAST. PENETRATES MUSCLE & FIBRE TO THE VERY BONE.

MUSTANG LINIMENT
SHOULD ALWAYS BE KEPT IN SHOP, KITCHEN, STABLE AND FACTORY!

# ROOT & COMPANY'S CORSET DEPARTMENT !

Street Floor—Center—South Side.

Many doctors say that women should not wear corsets. Doctors disagree, but you women agree to wear them. You are thinking of a new dress and a new wrap of some of the varied styles.

## Buy Your Corset First.

Can you reasonably expect your new garment to fit well without a new corset? Surely not. Our immense and well selected stocks, from the best of Foreign and American manufacturers, will enable you to make a selection of a "perfect fit." It seems to the writer (who wishes the salesladies would write the corset story) that a "perfect fit" covers the desirable qualities, but you may need an extra long waisted or unusually short waisted, or a nursing, or an abdominal. Whatever you desire in a corset the saleswomen will find for you here. We would name all the varied styles and makes, only that it would prove wearisome to read. Hear of a few: Our Style, No. 90, at 50c.; German weave, 75c.; the Warner's Coraline and the Juno at $1; the Health at $1.25; the Glove Fitting, at $1.50, and the P. D. Corset at $1.75. These are popular—every hour selling brands. Beside these, you will find all the finely wrought and highly embroidered makes. Here, too, you will find a full line of "Good Sense Waists," and a complete stock of braces, clasps, forms, bustles and stocking supports. The best goods, low prices and courteous treatment. These combined necessitate the removal of this department to an enlarged place now in preparation.

## ROOT & COMPANY



FALL CAMPAIGN +ON+

# LAMPS!

A handsome lamp is all the rage. Sometimes it is used chiefly for ornament to fashionably furnished parlors. They are generally, however, used for family reading light, being so much steadier and easier for the eyes. The new electric kerosene lamps give the light of at least three gas jets.

Last year we sold nearly 5,000 lamps, probably as many as all the other Fort Wayne dealers combined. A little remarkable, it is true, but we sold them very cheap and we always had the handsomest and newest things. This year we hope to do as well. Very certain it is, you can't afford to buy lamps anywhere else.

Reversing the usual custom, we will commence at the highest priced goods and go downwards.

We have elegant Piano Lamps, with umbrella shades, at $25, $22 and $20.

Stylish High Banquet Lamps at $18, $16, $14, $12 and $10.

Antique Silver, Antique Brass and richly ornamented Parlor Lamps at $15, $13, $12, $10, $9, $8, $7, $6, $5, $4, $3 and $2.

Polished Bronze and rich Gold Hanging Lamps at $10, $8, $7, $6, $5, $4, $3 and $2.

Nice Hand Lamps for home use at $1 50, $1.25, $1, 75c., 50c., 40c. and 25c.

We can show you at all times about 200 different styles of lamps, now that our winter's stock is in. A pretty big assortment, isn't it.

A handsome lamp makes a very acceptable wedding, birthday or Christmas present and the place to buy them is at

## FOSTER FURNITURE STORE,

Lafayette, Fort Wayne and Terre Haute.



# Here's a Picnic !

We have secured Two Cases (64 Dozen)

ALL WOOL

## Scarlet Shirts and Drawers !

Which we will continue to sell until all are disposed of, at the extremely low price of

## 35c Each

There will be no duplicates on this lot, so buy what you want now.

## SAM, PETE & MAX.



# Fort Wayne Sentinel.

FRIDAY, NOV. 9, 1888.


## LOCAL NEWS.

The Saengerbund will meet to-night.

Evangelist Updike did not go home to vote.

The politician has lost his business for awhile.

The election bulletin board has lost its interest.

Mr. John Lillie was at Huntington yesterday.

Mr. John Glutting, of Decatur, is visiting in the city.

Judge S. M. Hench returns to Washington this evening.

Mrs. I. Fisher is visiting her daughter, Mrs. Steifel, at Angola.

The republicans of Warsaw will jollify next Monday evening.

The sale of seats for "Fate" opened this morning at 10 o'clock.

A number of theater parties are on the tapis for "Fate," Monday evening.

The St. Paul M. E. church will commence a revival next Sunday evening.

Mr. and Mrs. Newell Ransom have commenced housekeeping on Marion street.

Miss Marie Hedekin accompanied Mr. and Mrs. Bernard O'Connor to San Antonia, Texas.

The jollification meeting of the republicans will end the political demonstrations of the year.

Mr. Wm. Potthoff is receiving congratulations over the arrival of a girl baby at his home.

Judge R. S. Taylor is at New York City. The *News* nominates him for attorney general of the United States under Gen. Harrison.

The Huntington *Herald* says: "Mrs. W. E. Mattern is in Fort Wayne. She joined her sister, Mrs. Murphy, of Knox, and the two will visit a number of friends in Fort Wayne."

G. K. Hubbard has been given a permit to build a one-story frame house in White's third addition, to cost $600; and Paul P. Kinder to build a one and a half story frame house, on lot 104, North Side addition, to cost $350.

Little Cecilia Anthes, daughter of Mr. and Mrs. Phillip Anthes, died at their residence in Columbia City last Wednesday, of diphtheria, after an illness of two weeks duration. Mr. Anthers is quite well known in this city.

Monday was the last day for the payment of taxes to avoid penalty, but owing to the election excitement it was overlooked by a great mass of people. County Treasurer Mowrer will open his office to-morrow and receive taxes without a penalty.

A child of Joseph Harter and wife, of 174 Hoffman street, had a very painful accident on Wednesday. The little one, while blowing a tin horn, fell to the ground, the sharp mouth-piece to the instrument striking first and driving itself into the child's cheek.

W. W. Tillotson, manager of the "Zig Zag," which comes to the Temple, Thursday, November 15, is well known here and his attractions are always greeted with good houses. The company are now playing to standing room only in the Chicago opera house.

The state chrysanthemum exhibition will open in Tomlinson Hall, Indianapolis, Monday next, continuing throughout the week, and the exhibit promises to be the greatest ever had in the state. The week following comes the annual fair of the flower mission.

The Bluffton *Chronicle* says: "Miss Emma Thomas left for Allen county Saturday, to take charge of a school at Woodburn, a few miles east of Fort Wayne.—Miss Carrie Weisell, of Fort Wayne, who has been visiting relatives in the city, returned home Tuesday."

### A TRIP OVER THE TIES.

**Quietness Reigns Around the Railroads and Manufactories of the City.**

A new time card will go into effect on the Wabash to-morrow.

The Pittsburg machine shops is still working thirteen hours a day.

Four manufacturing establishments pay off their employes to-morrow.

Natural gas would boom the manufactories of the city and it should be brought here.

The clerks at the Pittsburg shops are busily engaged in taking their monthly account of stock.

Engines Nos. 203, 225, 332 and 342 are being cut up and put into scrap at the Pittsburg shops.

The employes in the manufacturing establishments have ceased to bother their heads about politics.

The Pittsburg shops are now at work on the new lot of five class "S" engines which will be built this year.

The Horton Manufacturing company and the Fort Wayne Iron works will pay off their employes to-morrow.

Quite a number of clerks, as well as machinists at the Pittsburg shops, lost sums ranging from $5 to $120 by betting on the election.

The friends of the Lake Shore road are talking of a 3 per cent. dividend, so handsome have been the earnings the last few months.

Mr. James Hewes and William Rodgers, of the Pittsburg boiler shops, have roosters which set astride Harrison's picture in their windows.

The boys at the Pittsburg car shop now say that they will boom Mr. Robert Harrison, the foreman of the machine department, for postmaster.

The organ factory is now running in all its departments. The works have been improved lately by the addition of considerable new machinery.

William Winget, engineer at the Pittsburg machine shop, was seized with cramps this morning and was seriously ill for a time, but remained at his post of duty.

Orion Ross, the assistant Pittsburg ticket agent, wins the bet on the election that he made with a newspaper reporter, and the stakeholder has paid the sum over to him.

A great many novel bets were made among the railroad men and shop employes, but they are getting chestnutty, now that the election is a thing of the past. Our advice is to pay your bets, boys, and don't bet any more. It isn't right. Somebody has got to loose and the winner pockets money without giving value received.

D. C. Walsh, chief clerk of Geo. W. Boyd, assistant general passenger agent of the Pennsylvania road, has been appointed division ticket agent of the P., W. and B. road, the position made vacant by the death of Geo. A. Dadman. Mr. Walsh has been in the passenger department of the Pennsylvania road since 1872. E. M. Pile succeeds him on the Pennsylvania road.

It is stated that when the net profits of the Pennsylvania railroad company are made up for 1888 they will show that the company, although paying but a five per cent. dividend during the year, has earned an 8 per cent. dividend. The policy of the officials of this company has been for years to compel their shareholders to form a sort of savings bank fund out of the railroad company. Among those assets will be found a choice assortment of western railroad securities, in which this annual surplusage has been invested, and which draws 7 per cent. interest per annum on such securities.

Ben Butler has done a great good in the Tewkesbury Almshouse, but his work will not be complete till he orders a good supply of Dr. Bull' Cough Syrup, the people's remedy.

Rubbers, the best qualities, at W. D. SCHIEFER'S 36 Calhoun street.

Chow chow and pickled onions in bulk at H. W. Carol's 40 West Berry street. 8-2t

Rubbers, the best qualities, at W. D. SCHIEFER'S.


**PYKE'S GROCERY,**

**80 Calhoun Street.**

Maltby's Oysters.
Fine Celery.
Grapes all kinds.
Sardelles Canned.
French Sardines.
Eagle and Swiss Milk.
Fresh Lettuce and Cauliflower.
Edam, Roquefor and Imported Sweitzer cheese.
Coffees Roasted fresh every day. 8-2t


Our gents' fine hand-sewed shoes, $5, at WILL D. SCHIEFER'S, 36 Calhoun street.

Maple syrup at H. W. Carol's 40 West Berry street. 6-2t

New York count oysters for sale by the dozen or served to order at H. H. Barcus' oyster parlor, 96 Calhoun street. 7-2t

Our Gents' Fine Hand-Sewed Shoes, $5, at WILL D. SCHIEFER'S.

### ADDITIONAL LOCAL.

Mr. Charles Green, of Noble county, was in the city to-day.

Leonard Sears, a member of the G. A. R., died at the St. Joe hospital yesterday.

The Summit City lodge, No. 175, will hold a special meeting to-night to confer degrees.

The societies of the Methodist college will give their usual weekly entertainments this evening.

One of the huge truck wagons of Coombs & Co., was stalled, on Clinton street, in the mud to-day.

Hon. Fred J. Hayden received 183 majority in Whitley county and is handsomely elected joint senator.

Mr. J. S. Finkenbiner has returned from a visit to relatives in Huntington and is a guest of the Aveline house.

The fire department was called to Dr. McCaskey's sanitarium, on Berry street, this morning, to subdue a blaze on the second floor.

Orlando C. Smith, William H. Simons and George H. Peabody sue Adolph G. Nestle, on a demand of $1,000. H. C. Hanna is attorney for the claimants.

At the Cathedral next Sunday morning a Redemptorist father from St. Louis will inaugurate a forty hour devotion, or prayer service, and will preach a series of sermons.

Schobey Bros. have been given a permit to built a frame shed on lot eight, old plat, to cost $300, and Wm. Berning to build a one and one-half story frame house on lot fourteen, Bass and Hanna's addition to cost $1,500.

Isaac L. Rypins, of the Hebrew Union college of Cincinnati, will officiate this evening and to-morrow at the Hebrew temple in this city. His lecture this evening will be "Education as it is and Should Be." Services begin this evening at 7 o'clock.

All the latest styles of Ladies' Shoes at WILL D. SCHIEFER'S, 36 Calhoun Street.

Concord grapes 65c per basket at H. W. Carol's 40 West Berry street. 8-2t

All the latest styles of Ladies' Shoes, at WM. D. SCHIEFER'S, 36 Calhoun street.

Plenty fresh eggs at H. W. Carol's 40 West Berry street. 8-2t

Rubbers, the best qualities, at W. D. SCHIEFER'S 36 Calhoun street.

Mr. H. C. Graffe, the jeweler, has purchased a handsome new safe for his store and expects it here daily.


# HAVE

YOU ANY IDEA

How small a sum it takes to secure a fine custom-made

## OVERCOAT!

For man or boy? Inspect our stock; 'twill do you good.

## SAM, PETE & MAX,

The Favorite Clothiers



## FOR SALE.

House and lot. The house has six fine rooms all on one floor. Lot 30x150. The house is newly painted and remodled and within ten minutes walk of the court house. Rents for $144.00 per year. Will be sold cheap for cash. Address

*J. E. L., Sentinel Office,*
7-1mo. Or call at 135 Lafayette Street.


### TABULATED RETURNS.

**The Official Vote of Allen County For President and Congressman 1884, 1886 and 1888.**

| TOWNSHIPS AND WARDS. | President 1884 | | President 1888 | | Congressman. 1886 | | Congressm'n 1888 | |
|---|---|---|---|---|---|---|---|---|
| | Cleveland. | Blaine. | Cleveland. | Harrison. | Lowry. | White. | McClellan. | White. |
| Adams | 223 | 53 | 508 | 181 | 126 | 102 | 490 | 203 |
| Aboite | 137 | 114 | 119 | 119 | 99 | 119 | 114 | 130 |
| Cedar Creek | 220 | 118 | 250 | 100 | 198 | 116 | 247 | 102 |
| Eel River | 168 | 120 | 157 | 130 | 138 | 116 | 144 | 138 |
| Jefferson | 225 | 143 | 242 | 159 | 177 | 167 | 220 | 179 |
| Jackson | 59 | 35 | 79 | 55 | 58 | 47 | 76 | 58 |
| Lafayette | 248 | 117 | 232 | 120 | 166 | 118 | 232 | 120 |
| Lake | 205 | 106 | 204 | 109 | 135 | 145 | 198 | 117 |
| Madison | 258 | 109 | 246 | 110 | 198 | 114 | 245 | 114 |
| Monroe | 221 | 86 | 299 | 136 | 154 | 150 | 297 | 135 |
| Maumee | 58 | 71 | 82 | 57 | 40 | 66 | 82 | 57 |
| Marion | 245 | 99 | 211 | 80 | 145 | 109 | 205 | 84 |
| Milan | 290 | 120 | 243 | 109 | 154 | 120 | 236 | 116 |
| Pleasant, 1 precinct | 233 | 87 | 167 | 66 | 138 | 65 | 164 | 67 |
| 2 precinct | | | 91 | 63 | 66 | 80 | 91 | 65 |
| Perry | 251 | 129 | 229 | 100 | 153 | 138 | 217 | 114 |
| St. Joe | 244 | 198 | 254 | 120 | 197 | 150 | 250 | 124 |
| Springfield | 291 | 117 | 196 | 229 | 162 | 221 | 190 | 238 |
| Scipio | 45 | 53 | 55 | 63 | 42 | 61 | 56 | 65 |
| Washington | 188 | 92 | 146 | 101 | 92 | 126 | 136 | 122 |
| Washington in city | 103 | 135 | 137 | 120 | 90 | 104 | 138 | 109 |
| Wayne, 1 precinct | 197 | 119 | 193 | 151 | 143 | 133 | 185 | 159 |
| 2 precinct | 179 | 91 | 218 | 114 | 125 | 110 | 198 | 138 |
| New Haven | 281 | 110 | .... | .... | 205 | 160 | .... | .... |
| City of Fort Wayne— | | | | | | | | |
| First Ward, 1 precinct | 255 | 126 | 287 | 134 | 178 | 173 | 258 | 160 |
| 2 precinct | 191 | 96 | 217 | 93 | 139 | 143 | 198 | 114 |
| Second Ward, 1 precinct | 284 | 147 | 286 | 167 | 198 | 211 | 266 | 188 |
| 2 precinct | 206 | 111 | 202 | 103 | 127 | 148 | 183 | 124 |
| Third Ward, 1 precinct | 170 | 136 | 182 | 151 | 114 | 142 | 171 | 160 |
| 2 precinct | 237 | 169 | 257 | 168 | 177 | 167 | 236 | 193 |
| Fourth Ward, 1 precinct | 188 | 139 | 212 | 182 | 140 | 152 | 194 | 131 |
| 2 precinct | 241 | 164 | 282 | 173 | 160 | 189 | 262 | 192 |
| Fifth Ward, 1 precinct | 154 | 187 | 207 | 261 | 128 | 238 | 202 | 266 |
| 2 precinct | 368 | 200 | 374 | 238 | 215 | 301 | 355 | 256 |
| Sixth Ward, 1 precinct | 212 | 168 | 269 | 191 | 158 | 211 | 254 | 209 |
| 2 precinct | 246 | 150 | 275 | 185 | 178 | 200 | 259 | 201 |
| Seventh Ward, 1 precinct | 306 | 131 | 390 | 197 | 239 | 211 | 379 | 213 |
| 2 precinct | 357 | 125 | 463 | 137 | 229 | 186 | 437 | 176 |
| Eighth Ward, 1 precinct | 298 | 98 | 307 | 144 | 224 | 158 | 292 | 169 |
| 2 precinct | 350 | 112 | 466 | 152 | 232 | 217 | 419 | 203 |
| Ninth Ward, 1 precinct | 189 | 112 | 236 | 150 | 143 | 142 | 221 | 167 |
| 2 precinct | 179 | 93 | 222 | 98 | 148 | 110 | 215 | 104 |
| Total votes | 8904 | 4932 | 9692 | 5456 | 6428 | 6126 | 9200 | 5980 |
| Majority | 3972 | | 4236 | | 302 | | 3229 | |


# LOTS OF BARGAINS

—AT—

# REDLICK'S SHOE STORE !

THE MOST COMPLETE LINE OF

## BOOTS AND SHOES IN THE CITY!

A lot of Ladies' Cheap Kid Button Shoes at 75c.

Ladies' Neat and Stylish Kid Button Shoes, worked button holes, at $1.00 to $1.50.

Ladies' First-class Fine Dress Shoes, all the latest styles, best makes, at $1.75 to $3.00.

Full lines of Ladies' Hand Turned and Hand Welted Shoes.

Men's Working Shoes, sewed, hook lace, at $1.

Men's Congress Shoes, different styles, as low as $1.25.

Men's First-class Dress Shoes, twelve different styles, every pair warranted, at $2.00 per pair.

Our Men's $5 Hand Sewed Shoes ARE THE FINEST SHOES sold in the city.

Our prices on Boys', Youths', Misses and Children's Shoes are lower than ever, our stock is large and assortment complete.

## REDLICK'S SHOE STORE.

5 KEYSTONE BLOCK.



# Sugar Cured Hams

—AND—

# Breakfast Bacon!

*SARDELLES, CANNED; HAMBURG EELS, CANNED; FRENCH SARDINES, SMOKED; RUSSIAN CARIAR, GOTHA PRUFFLE LIVER SAUSSAGE, SELF RISING BUCKWHEAT, AKRON GRAHAM FLOUR, PRUNES STUFFED WITH CONFECTION, CHERRIES IN MARASCHINO.*

## PYKE'S GROCERY

80 CALHOUN STREET.



# EVERYBODY for the MASSACHUSETTS!

Child's kid spring heel button, 50c.
Child's solid button school shoes, 75c.
Ladies' grain button, 87c.
Ladies' fine kid dress button shoes, $1.25.
Men's buckle working shoes, $1.
Men's stoga boots, $1.50, 1.65 and 2.00.
Men's congress tap sole shoes, $1 and $1.25.

## MASSACHUSETTS SHOE COMPANY

NO. 16 CALHOUN STREET.